

SGM2 and SGM3 Fan Drive Gear Motors

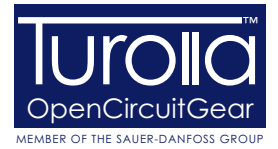

Technical Information

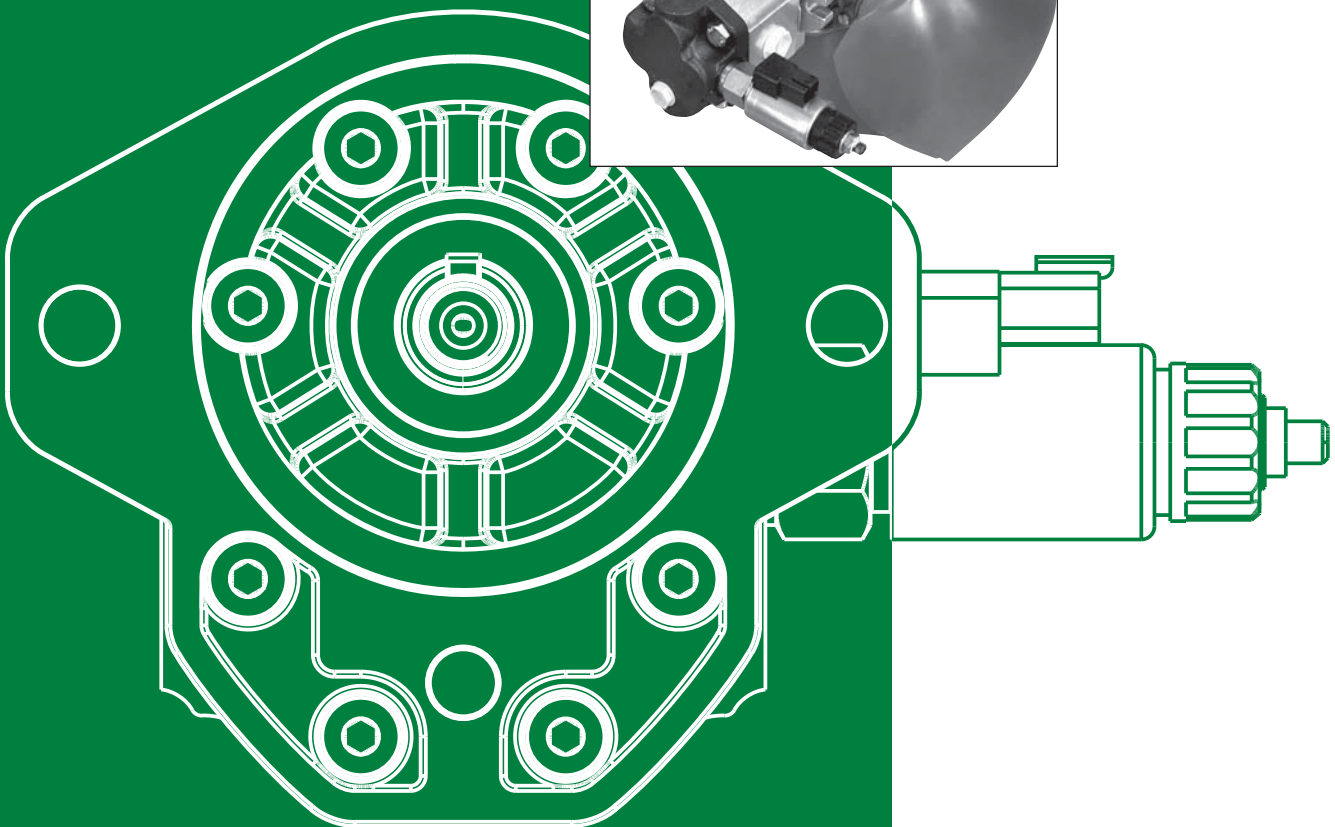
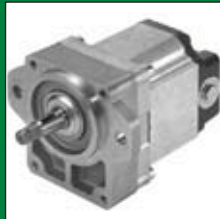

SGM2 and SGM3 Fan Drive Gear Motors

Technical Information

General Information

History of revisions

Table of revisions

| Date | Page | Changed | Rev. |
|---------------|------|---------------|------|
| 28, June 2010 | - | First edition | A |

Reference documents

Literature reference for gear products

| System component | Title | Type and order number |
|-------------------|---|--------------------------------|
| Pump | Cast Iron Hydraulic Gear Pumps Series D | Technical Information 520L0781 |
| | Aluminium Gear Pumps Group 2 | Technical Information L1016341 |
| | Aluminium Gear Pumps Group 3 | Technical Information L1016456 |
| Valve | Proportional Solenoid Valves | Tech Note 11022746 |
| | Solenoid Valves Product Electrical Installation | Tech Note 11022768 |
| Fan drive control | Fan Drive Control | Technical Information 11005336 |
| | Fan Drive Control Temperature Sensors | BLN-95-9063 |
| | PLUS+1™ | Datasheet 520L0719 |

© 2010 Turolla OpenCircuitGear™. All rights reserved.

Turolla OCG accepts no responsibility for possible errors in catalogs, brochures and other printed material. Turolla OCG reserves the right to alter its products without prior notice. This also applies to products already ordered provided that such alterations can be made without affecting agreed specifications. All trademarks in this material are properties of their respective owners. Sauer-Danfoss, Turolla, Turolla OpenCircuitGear, Turolla OCG, OpenCircuitGear, Fast Lane and PLUS+1 are trademarks of the Sauer-Danfoss Group.

SGM2 and SGM3 Fan Drive Gear Motors

Technical Information

Content

| | | |
|---|--|----|
| General Information | Overview | 5 |
| | Features and benefits | 6 |
| | Fan drive motor displacements..... | 7 |
| | Determination of nominal motor sizes | 8 |
| | Fan drive motor circuit illustrations..... | 9 |
| | | |
| System Requirements | Pressure..... | 10 |
| | Speed..... | 11 |
| | Hydraulic fluids | 11 |
| | Temperature and viscosity..... | 12 |
| | Filtration..... | 13 |
| | Reservoir | 13 |
| | Filters | 13 |
| | Selecting a filter..... | 13 |
| | Line sizing | 14 |
| | Motor shaft connection | 14 |
| | Motor life | 14 |
| | | |
| Group 2 Fan Drive Gear Motors – SGM2NC | Motor design..... | 15 |
| | Technical data..... | 15 |
| | SGM2NC | 15 |
| | Model code..... | 16 |
| | Mounting flange and shaft options..... | 17 |
| | SGM2NC • 02AA dimensions | 18 |
| | SGM2NC • 06BA dimensions | 20 |
| | SGM2NC • 06GB dimensions | 22 |
| | | |
| Group 2 Fan Drive Gear Motors – SGM2YN | Motor design..... | 24 |
| | Technical data..... | 24 |
| | SGM2YN | 24 |
| | Model code..... | 26 |
| | Mounting flange and shaft options..... | 29 |
| | Outlet body ports configuration | 30 |
| | SGM2YN • 02AA dimensions | 32 |
| | SGM2YN • 06BA dimensions..... | 34 |
| | SGM2YN • 06GB dimensions..... | 36 |
| | | |
| Group 2 Fan Drive Gear Motors – SGM2VC | Motor design..... | 38 |
| | Technical data..... | 38 |
| | SGM2VC..... | 38 |
| | Model code..... | 40 |
| | Mounting flange and shaft options..... | 42 |
| | SGM2VC • 02AA dimensions..... | 44 |
| | SGM2VC • 06BA dimensions..... | 46 |
| | SGM2VC • 06GB dimensions..... | 48 |
| | | |
| Group 2 Fan Drive | Outrigger bearing | 50 |

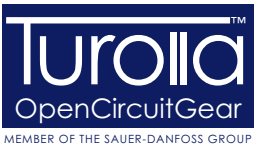

SGM2 and SGM3 Fan Drive Gear Motors

Technical Information

Content

Gear Motors Group 3 Fan Drive Gear Motors – SGM3NC

| | |
|--|----|
| Motor design..... | 51 |
| Technical data..... | 51 |
| SGM3NC | 51 |
| Model code..... | 52 |
| Mounting flange and shaft options..... | 53 |
| SGM3NC • 07BC dimensions..... | 54 |
| SGM3NC • 07GB dimensions | 56 |

Group 3 Fan Drive Gear Motors – SGM3YN

| | |
|--|----|
| Motor design..... | 58 |
| Technical data..... | 58 |
| SGM3YN | 58 |
| Model code..... | 60 |
| Mounting flange and shaft options..... | 62 |
| Outlet body port configuration | 62 |
| Outlet body port dimensions..... | 63 |
| SGM3YN • 07BC dimensions..... | 64 |
| SGM3YN • 07GB dimensions..... | 66 |

Group 3 Fan Drive Gear Motors – SGM3VC

| | |
|--------------------------------|----|
| Motor design..... | 68 |
| Technical data..... | 68 |
| SGM3VC..... | 68 |
| Model code..... | 70 |
| SGM3VC • 07BC dimensions | 72 |
| SGM3VC • 07GB dimensions..... | 74 |

Group 3 Fan Drive Gear Motors

| | |
|-------------------------|----|
| Outrigger bearing | 76 |
|-------------------------|----|

SGM2 and SGM3 Fan Drive Gear Motors

Technical Information

General Information

Overview

Turolla OCG has over many years built up a wealth of experience with its hydraulic and electro-hydraulic fan drive systems for vehicles and machines operating both on and off highway. Modern fan drives require proportional electronic control to meet new emissions legislation. SGM2 and SGM3 fan drive motors are based on the proven high performance Turolla OCG gear motors.

A proportional pressure relief valve with pilot operated spool (normally closed) is integrated in the cast-iron rear cover of the motor. A gear pump supplies oil to the fan drive motor. The PWM signal to the solenoid pressure relief valve controls the oil flow through the motor which determines the fan speed. The fan speed is controlled to maintain optimum engine and hydraulic system temperatures. The SGM2YN, SGM3YN, SGM2VC and SGM3VC provide this proportional control in an integrated package within the rear cover.

Bi-directional fan motor capability is necessary when it is desired to switch the rotation of the fan blade for such reasons as cleaning debris from a radiator. This allows for more efficient cooling of the machine engine and functions. The SGM2NC and SGM3NC provide the bidirectional capability for use with remote, inline mounted HIC manifolds that provide the reversing flow. The SGM2VC and the SGM3VC integrate the reversing valve capability in the rear cover of the motor.

Due to the versatility, flexibility and reliability of Turolla OCG fan drive systems, they may be applied in numerous applications, such as:

- Agriculture machinery
- Construction machinery
- Material handling vehicles
- Road building vehicles
- Forestry machinery
- On-Highway vehicles



SGM2 and SGM3 Fan Drive Gear Motors

Technical Information

General Information

Features and benefits

- Two groups of frame size (Group 2 and 3)
- Steel and cast iron rear covers for 250 bar (3626 psi) continuous performance and 270 bar [3916 psi] peak pressure for all port configurations
- Displacement from 8 to 44 cm³/rev [from 0.51 to 2.69 in³/rev]
- Maximum speed 3500 rpm for Group 2 and 2500 rpm for Group 3
- Extreme temperature seals for continuous operation from -20 °C [-4 °F] up to +95 °C [+203 °F], for today's more demanding applications.
- Two electro-hydraulic proportional valve options: PRV for standard fan speed modulation and optional flat curve valves for such applications as fan motors in series.
- Deutch Electrical connectors as standard to withstand dust and debris in the environment.
- 12 V DC and 24 V DC coils.
- Fail safe function - full fan speed if electrical signal fails.
- Pressure settings factory pre-set for individual system performance.
- High efficiency gear motors to reduce system losses and retain useful hydraulic power work functions
- Outrigger bearings available for all 3 models to provide increased bearing capacity and therefore more durability or extended life in applications such as slewing, tracked machines, vibe and shock load applications that possess gyroscopic and impact loads or heavy steal fan blades.
- Shaft seal dust protector standard on all models for extended seal life in fan drive applications
- 2 Anti-Cavitation High Pressure Shock Valves, to clip pressure spikes in both directions of motor rotation, while reversing, where the competition uses only 1.
- Integrated Reversing Directional Control Valves with open spool transitions to reduce system pressure spikes.
- High performance valves and the use of steel / cast iron allows for full system pressure capability without de-rating the SGM product during reversing or proportional control.
- Feature for Feature industry leading short package to preserve much needed engine space: integrated valves packages and factory sealed outrigger bearings with high speed capability,
- PLUS+1 Compliant electronic interface allows for integration with PLUS+1 microcontrollers and other compliant products including sensors and graphical displays.

SGM2 and SGM3 Fan Drive Gear Motors
 Technical Information
 General Information

Fan drive motor
 displacements

Quick reference chart for fan drive motor models

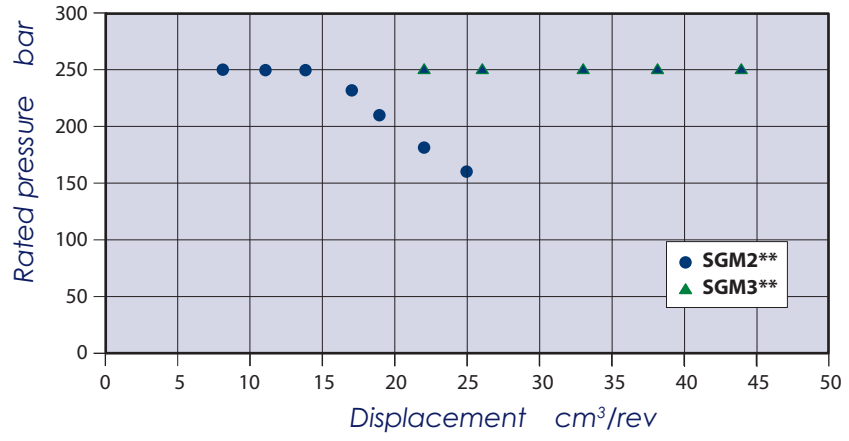

Determination of nominal motor sizes

Use these formulas to determine the nominal motor size for a specific application.

Based on SI units

Based on US units

Input flow: $Q = \frac{V_g \cdot n}{1000 \cdot \eta_v}$ l/min

$Q = \frac{V_g \cdot n}{231 \cdot \eta_v}$ [US gal/min]

Output torque: $M = \frac{V_g \cdot \Delta p \cdot \eta_m}{20 \cdot \pi}$ N·m

$M = \frac{V_g \cdot \Delta p \cdot \eta_m}{2 \cdot \pi}$ [lbf·in]

Output power: $P = \frac{M \cdot n}{9550} = \frac{Q \cdot \Delta p \cdot \eta_t}{600}$ kW

$P = \frac{M \cdot n}{63\,025} = \frac{Q \cdot \Delta p \cdot \eta_t}{1714}$ [hp]

Variables SI units [US units]

| | | |
|------------|--|---|
| V_g | = Displacement per revolution | cm ³ /rev [in ³ /rev] |
| p_o | = Outlet pressure | bar [psi] |
| p_i | = Inlet pressure | bar [psi] |
| Δp | = $p_o - p_i$ (system pressure) | bar [psi] |
| n | = Speed | min ⁻¹ (rpm) |
| η_v | = Volumetric efficiency | |
| η_m | = Mechanical efficiency | |
| η_t | = Overall efficiency ($\eta_v \cdot \eta_m$) | |

SGM2 and SGM3 Fan Drive Gear Motors

Technical Information

General Information

Fan drive motor circuit illustrations

Gear pump/gear motor with HIC electrical control

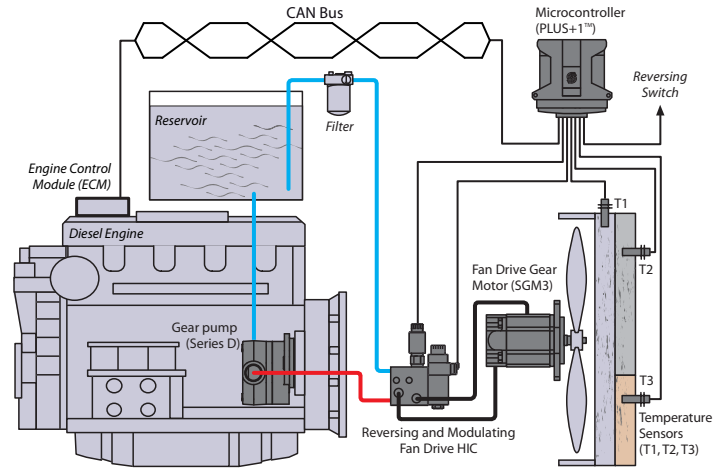

Gear pump/gear motor with electro-proportional relief valve

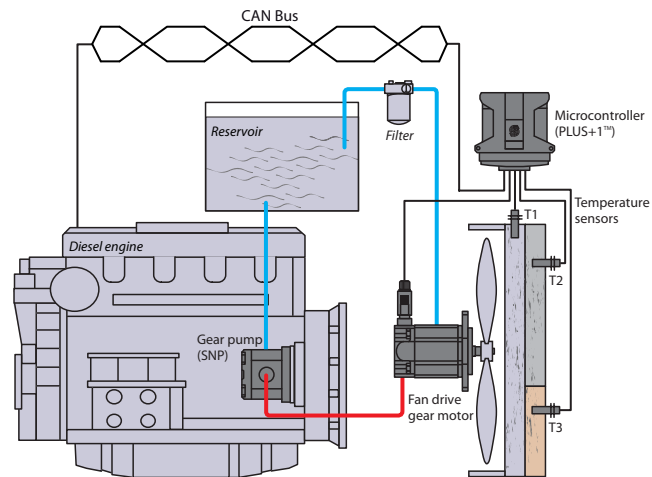

Gear pump/gear motor with integrated reversing control valve

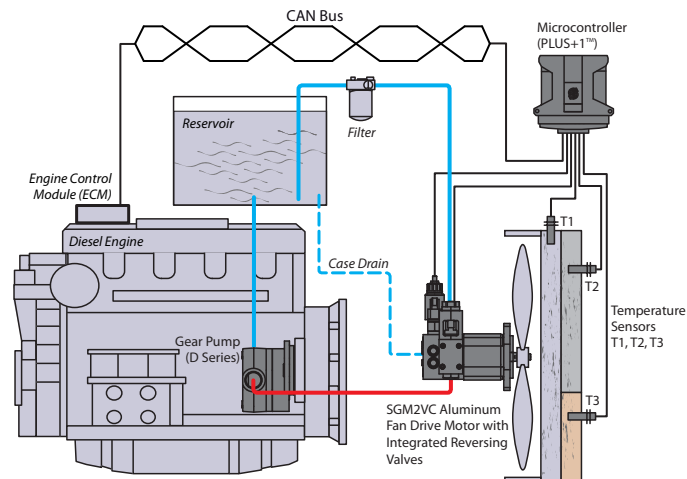

SGM2 and SGM3 Fan Drive Gear Motors Technical Information System Requirements

Pressure

Peak pressure is the highest intermittent pressure allowed. The relief valve overshoot (reaction time) determines peak pressure. It is assumed to occur for less than 100 ms. *The illustration to the right* shows peak pressure in relation to rated pressure and reaction time (100 ms maximum).

Rated pressure is the average, regularly occurring operating inlet pressure that should yield satisfactory product life. The maximum machine load at the motor shaft determines rated pressure.

Time versus pressure

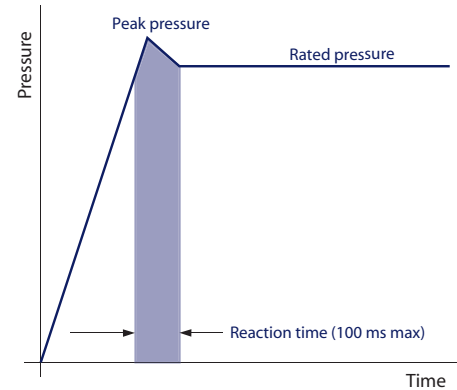

System pressure is the differential between the inlet and outlet ports. It is a dominant operating variable affecting hydraulic unit life. High system pressure, resulting from high load at the motor shaft, reduces expected life. System pressure must remain at, or below, rated pressure during normal operation to achieve expected life.

Back pressure is the average, regularly occurring operating outlet pressure that should yield satisfactory motor life. The hydraulic load demand downstream of the motor determines the back pressure. The fan drive gear motor can work with back pressure and the maximum back pressure allowed is 60% of the maximum rated pressure.

Case drain pressure is the regularly occurring case drain line pressure that should yield satisfactory motor life. It is recommended to design the case drain piping connecting the case drain direct to the tank in order to keep the case drain pressure as low as possible. Max. continuous case drain pressure allowed is 5 bar [72.5 psi] with a peak of 7 bar [101.5 psi].

SGM2 and SGM3 Fan Drive Gear Motors Technical Information System Requirements

Speed

Maximum speed is the limit recommended by Turolla OCG for a particular gear motor when operating at rated pressure. It is the highest speed at which normal life can be expected. N_2 is max speed related to the RV valve setting (p_2) and type of fan.

The lower limit of operating speed is the **minimum speed**. It is the lowest speed at low pressure.

The minimum speed increases as operating system pressure increases. When operating under higher pressures, a higher minimum speed must be maintained, as illustrated to the right.

Speed versus pressure

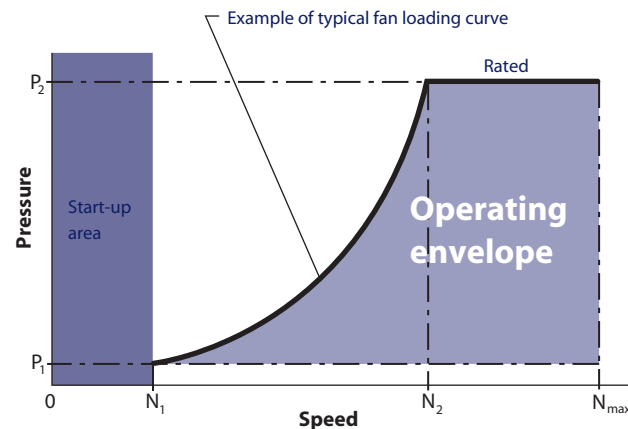

Hydraulic fluids

Ratings and data for gear motors are based on operating with premium hydraulic fluids containing oxidation, rust, and foam inhibitors. These fluids must possess good thermal and hydrolytic stability to prevent wear, erosion, and corrosion of internal components.

Please see Turolla OCG publication *Hydraulic Fluids and Lubricants Technical Information*, **520L0463** for more information. Refer to publication *Experience with Biodegradable Hydraulic Fluids Technical Information*, **520L0465** for information relating to biodegradable fluids.

Use only clean fluid in the motor and hydraulic circuit.

⚠ Caution

Never mix hydraulic fluids.

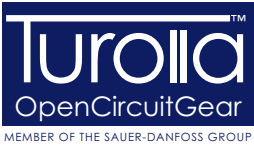

SGM2 and SGM3 Fan Drive Gear Motors

Technical Information

System Requirements

Temperature and viscosity

Temperature and viscosity requirements must be concurrently satisfied. Use petroleum/mineral-based fluids.

Temperature

High temperature limits apply at the inlet port of the motor. The motor should run at or below the maximum continuous temperature.

Cold oil, generally, doesn't affect the durability of motor components. It may affect the ability of oil to flow and transmit power. For this reason, keep the temperature at 16°C [60 °F] above the pour point of the hydraulic fluid.

Minimum (cold start) temperature

relates to the physical properties of component materials.

Maximum continuous temperature

allowed at which normal life can be expected.

Peak (intermittent) temperature: the overheating temperature that is tolerable by the machine for a transient/limited time.

Temperature

| | | |
|-----------------------------|------------|-----------|
| Minimum (cold start) | | -20 [-4] |
| Maximum continuous | °C [°F] | 95 [203] |
| Peak (intermittent) | | 110 [230] |

Viscosity

Minimum viscosity occurs only during brief occasions of maximum ambient temperature and severe duty cycle operation. It's the minimum acceptable viscosity to allow normal motor life.

Maximum viscosity occurs only during cold start at very low ambient temperatures. It's the upper limit of viscosity that allows the motor to start.

Fluid viscosity

| | | |
|--|-----------------------------|-----------------|
| Maximum (cold start) | | 1600 [7273] |
| Recommended range | mm ² /s [SUS] | 12-100 [66-456] |
| Minimum | | 10 [60] |
| Recommended range for high efficiency | | 20-50 [97-231] |

SGM2 and SGM3 Fan Drive Gear Motors Technical Information System Requirements

Filtration

Filters

Use a filter that conforms to Class 22/18/13 of ISO 4406 (or better). It may be on the motor outlet (discharge filtration) or inlet (pressure filtration).

Selecting a filter

When selecting a filter, please consider:

- contaminant ingress rate (determined by factors such as the number of actuators used in the system)
- generation of contaminants in the system
- required fluid cleanliness
- desired maintenance interval
- filtration requirements of other system components

Measure filter efficiency with a Beta ratio (β_x):

- for discharge filtration with controlled reservoir ingress, use a $\beta_{35-45} = 75$ filter
- for pressure filtration, use a filtration with an efficiency of $\beta_{10} = 75$

β_x ratio is a measure of filter efficiency defined by ISO 4572. It is the ratio of the number of particles greater than a given diameter ("X" in microns) upstream of the filter to the number of these particles downstream of the filter.

Fluid cleanliness level and β_x ratio

| | |
|--|--|
| Fluid cleanliness level (per ISO 4406) | Class 22/18/13 or better |
| β_x ratio (discharge filtration) | $\beta_{35-45} = 75$ and $\beta_{10} = 2$ |
| β_x ratio (pressure filtration) | $\beta_{10} = 75$ |
| Recommended inlet screen size | 100 – 125 μm [0.0039 – 0.0049 in] |

The filtration requirements for each system are unique. Evaluate filtration system capacity by monitoring and testing prototypes.

Reservoir

The **reservoir** provides clean fluid, dissipates heat, removes entrained air, and allows for fluid volume changes associated with fluid expansion and during all system operating modes. A correctly sized reservoir accommodates maximum volume changes during all system operating modes. It promotes de-aeration of the fluid as it passes through, and accommodates a fluid dwell-time between 60 and 180 seconds, allowing entrained air to escape.

Minimum reservoir capacity depends on the volume required to cool and hold the oil, allowing for expansion due to temperature changes. A fluid volume of one to three times the motor output flow (per minute) is satisfactory. The minimum recommended reservoir capacity is 125% of the fluid volume.

Put the return-line below the lowest expected fluid level to allow discharge into the reservoir for maximum dwell and efficient de-aeration. A baffle (or baffles) between the return and suction lines promotes de-aeration and reduces fluid surges.

SGM2 and SGM3 Fan Drive Gear Motors

Technical Information

System Requirements

Line sizing

Choose pipe sizes that accommodate minimum fluid velocity to reduce system noise, pressure drops and overheating in order to maximize system life and performance. Line velocity should not exceed 5.0 m/s [16.4 ft/s]:

Most systems use hydraulic oil containing 10% dissolved air by volume. **Over-aeration**, or entrained air, is the result of flow line restrictions, where the dissolved air comes out of solution, or when air is allowed to leak into the hydraulic circuit. These include inadequate pipe sizes, sharp bends, or elbow fittings, causing a reduction of flow-line cross-sectional area. This problem will not occur if these circuit recommendations are followed, rated speed requirements are maintained, and reservoir size and location are adequate.

Motor shaft connection

Shaft options for fan drive gear motors include tapered (1:5 and 1:8) and parallel. Allowable **radial shaft loads** are a function of the load position, load orientation, and operating pressure of the hydraulic motor. All external shaft loads have an effect on bearing life, and may affect motor performance.

In applications where the external shaft loads cannot be avoided, minimize the impact on the motor by optimizing the orientation and the magnitude of the load. Turolla OCG fan drive gear motors are capable of carrying most manufacturer's plastic fans up to 7.27 kg (16 lb) fan blades for the Group 2 and 11.75 kg (26 lb) fan blades for the Group 3. For fan drives exceeding these loads, with presence of shock loads, or for slewing (swing)

and oscillating applications such as Excavators, Wheel Loaders, Harvester, and Windrowers, please consult your Turolla OCG Technical Representative for the potential usage of an outrigger bearing. See following drawing for fan drive mounting orientation to be considered.

Motor life is a function of speed, system pressure, and other

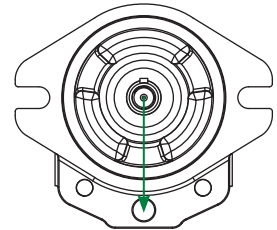

Motor life

system parameters (such as fluid quality and cleanliness).

All Turolla OCG gear motors use hydrodynamic journal bearings that have an oil film maintained between the gear/shaft and bearing surfaces at all times. If the oil film is sufficiently sustained through proper system maintenance and operating within recommended limits, long life can be expected.

B_{10} life expectancy number is generally associated with rolling element bearings. It does not exist for hydrodynamic bearings.

High pressure impacts motor life. When submitting an application for review, provide machine duty cycle data that includes percentages of time at various loads and speeds. We strongly recommend a prototype testing program to verify operating parameters and their impact on life expectancy before finalizing any system design.

SGM2 and SGM3 Fan Drive Gear Motors Technical Information SGM2NC – Group 2 Fan Drive Gear Motors

Motor design

SGM2NC

SGM2NC is Group 2 bidirectional fan drive motor with inlet/outlet on cast iron rear cover and axial drain line

Displacement range from 8.4 cm³/rev up to 25.2 cm³/rev [from 0.51 up to 1.54 in³/rev].

Configurations include European and SAE flanges; taper 1:8, taper 1:5 and parallel Ø15.875 mm [Dia 0,62 in] shafts.

Outtrigger bearing available as SAE A flange with taper shaft 1:8 and European flange with taper shaft 1:5.

SGM2NC



Technical data

Technical data for SGM2NC standard fan drive gear motors

| Frame size | | 8,0 | 011 | 014 | 017 | 019 | 022 | 025 |
|--|---|---------------|----------------|----------------|----------------|----------------|----------------|----------------|
| Displacement | cm ³ /rev | 8.4 | 10.8 | 14.4 | 16.8 | 19.2 | 22.8 | 25.2 |
| | [in ³ /rev] | [0.51] | [0.66] | [0.88] | [1.03] | [1.17] | [1.39] | [1.54] |
| Peak pressure | bar [psi] | 270 [3916] | 270 [3916] | 270 [3916] | 250 [3626] | 230 [3336] | 200 [2900] | 180 [2610] |
| Rated pressure | | 250 [3626] | 250 [3626] | 250 [3626] | 230 [3336] | 210 [3046] | 180 [2610] | 160 [2320] |
| Back pressure | | 250 [3626] | 250 [3626] | 250 [3626] | 230 [3336] | 210 [3046] | 180 [2610] | 160 [2320] |
| Maximum speed | min ⁻¹ (rpm) | 3500 | 3500 | 3500 | 3500 | 3200 | 3200 | 3200 |
| Minimum speed | | 700 | 700 | 700 | 500 | 500 | 500 | 500 |
| Weight | kg [lb] | 3.2 [7.05] | 3.75 [8.26] | 3.9 [8.60] | 4.05 [8.93] | 4.15 [9.15] | 4.3 [9.48] | 4.4 [9.70] |
| Moment of inertia of rotating components | x 10 ⁻⁶ kg·m ² [x 10 ⁻⁶ lbf·ft ²] | 32.4 [769] | 38.4 [911] | 47.3 [1122] | 53.3 [1265] | 59.2 [1405] | 68.1 [1616] | 74.1 [1758] |

SGM2NC • 02AA dimensions

mm
[in]

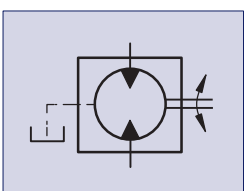
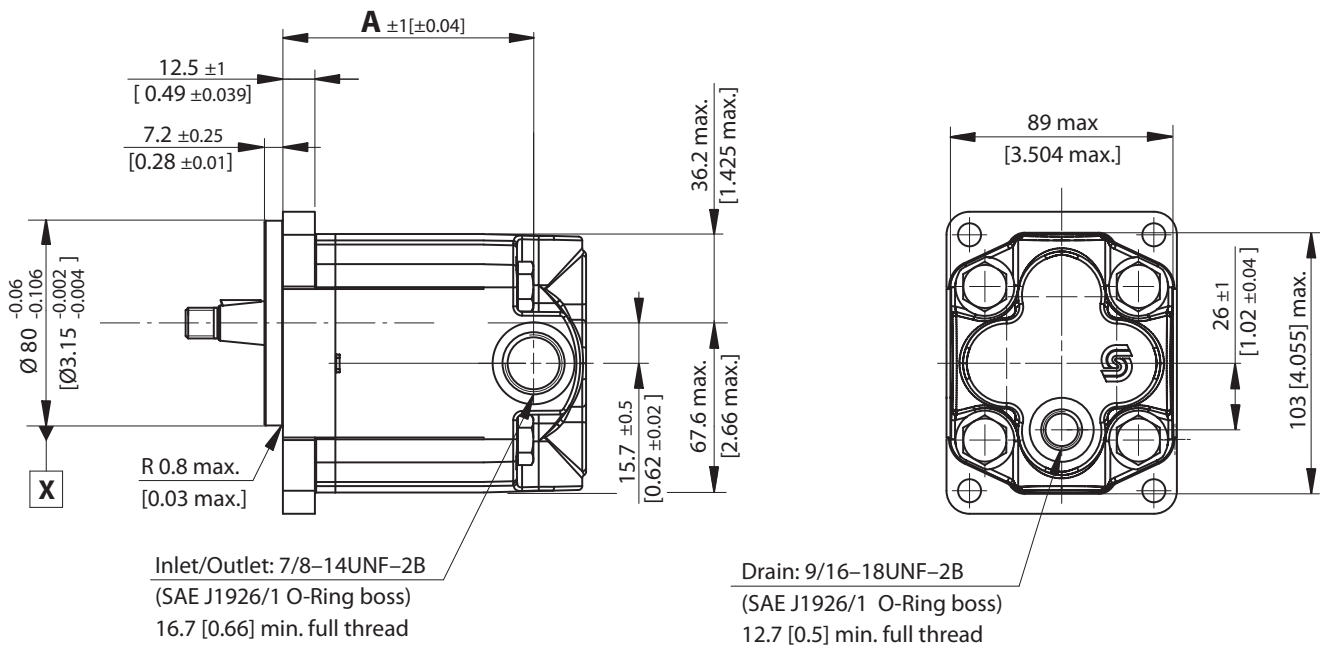
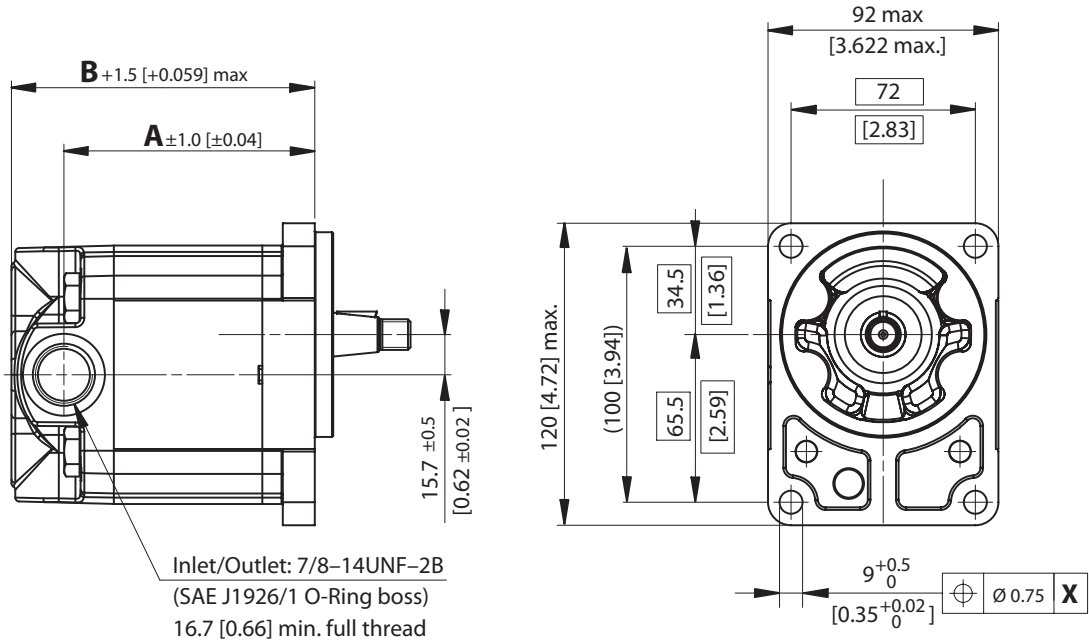

SGM2 and SGM3 Fan Drive Gear Motors
Technical Information
SGM2NC – Group 2 Fan Drive Gear Motors

SGM2NC • 02AA
dimensions (continued)

mm
[in]

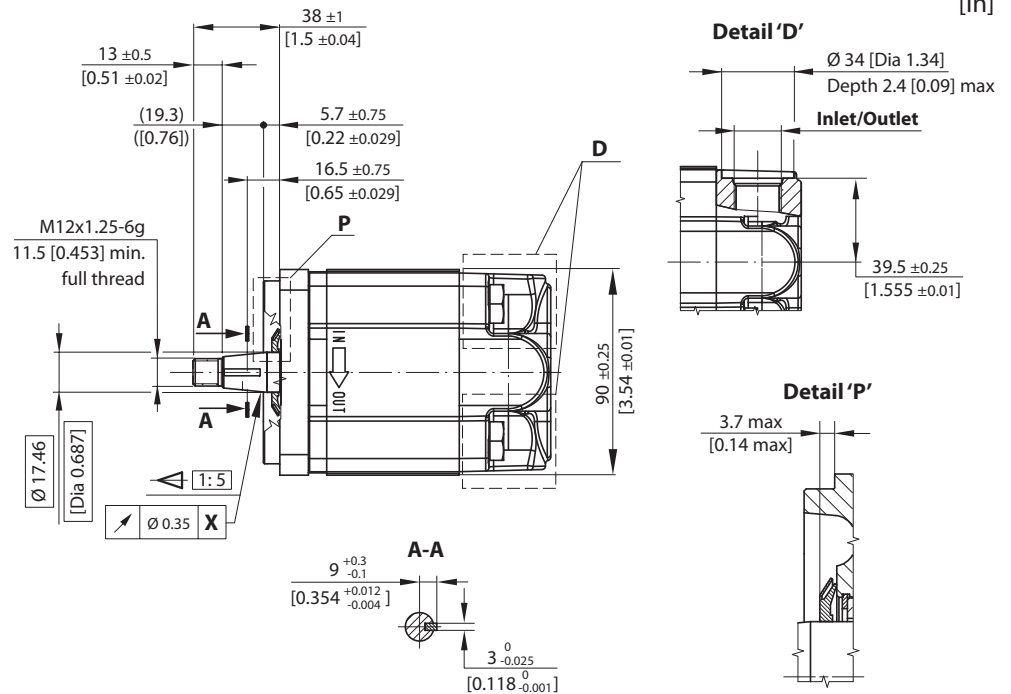

SGM2NC – 02AA dimensions

| Frame size | 8,0 | 011 | 014 | 017 | 019 | 022 | 025 |
|---------------------|--|-----------------|-----------------|-----------------|-----------------|-----------------|-----------------|
| A | 98 [3.86] | 102 [4.01] | 108 [4.25] | 112 [4.41] | 116 [4.57] | 122 [4.80] | 126 [4.96] |
| B | 118.5 [4.66] | 122.5 [4.83] | 128.5 [5.05] | 132.5 [5.22] | 136.5 [5.37] | 142.5 [5.61] | 146.5 [5.77] |
| Inlet/Outlet | 7/8–14UNF–2B (SAE J1926/1 O-Ring boss); 16.7 [0.66] min. full thread | | | | | | |
| Drain port | 9/16–18UNF–2B (SAE J1926/1 O-Ring boss); 12.7 [0.5] min. full thread | | | | | | |

Model code example and maximum shaft torque

| Flange/shaft | Model code example | Maximum shaft torque |
|--------------|----------------------------------|----------------------|
| 02AA | SGM2NC/011BA02AAC5NNNNNNNN/NNNNN | 140 N·m [1239 lb·in] |

For further details on ordering, see *Model Code*, page 16 and 17.

SGM2NC • 06BA dimensions

mm
[in]

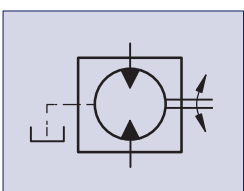
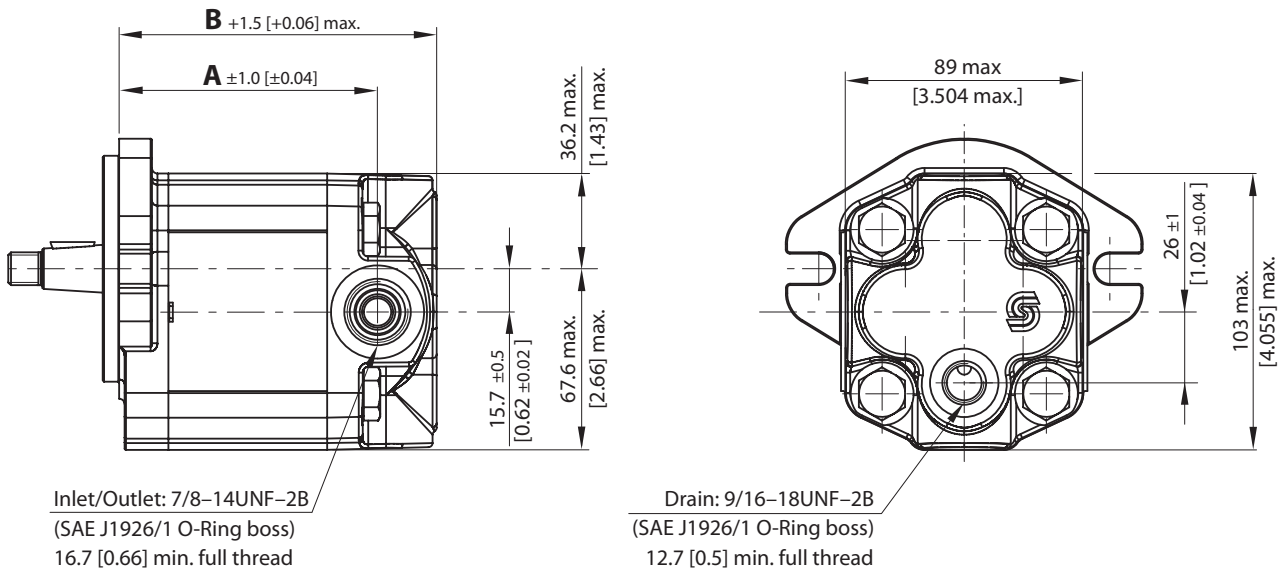
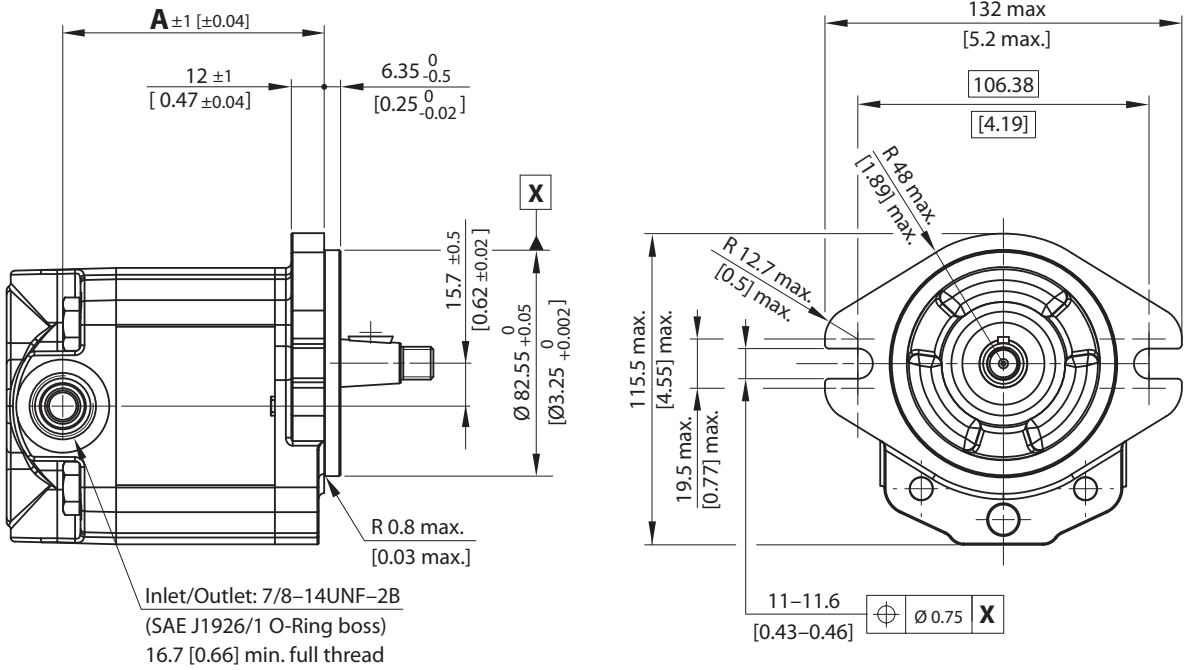

SGM2 and SGM3 Fan Drive Gear Motors
Technical Information
SGM2NC – Group 2 Fan Drive Gear Motors

SGM2NC • 06BA
dimensions (continued)

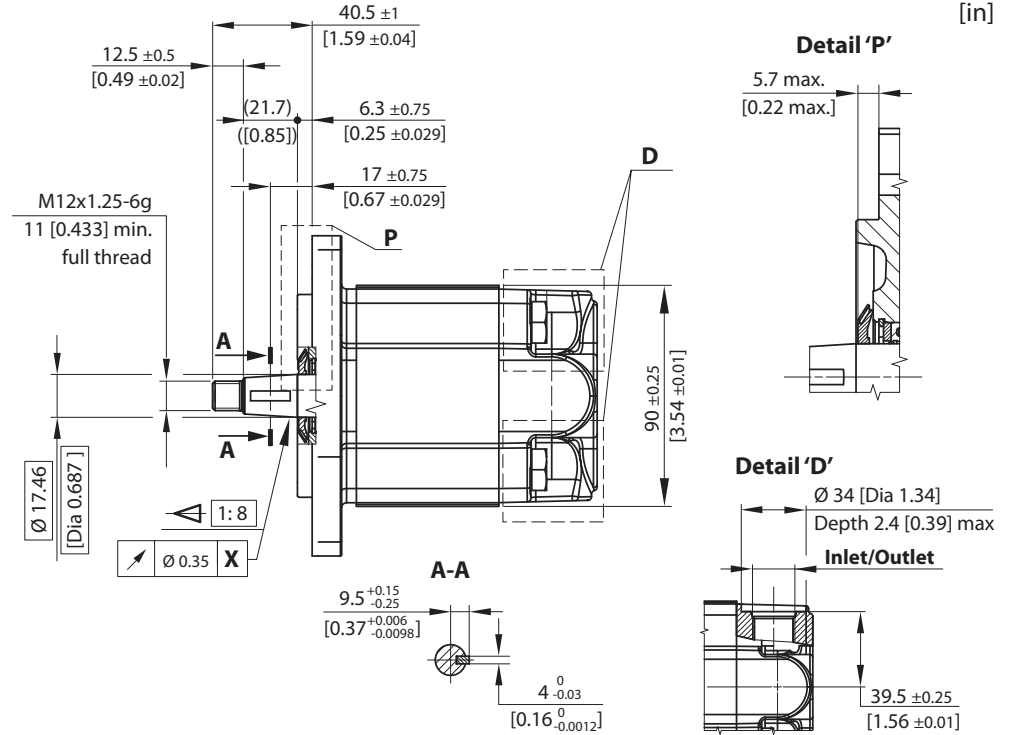

SGM2NC – 06BA dimensions

| Frame size | 8,0 | 011 | 014 | 017 | 019 | 022 | 025 |
|---------------------|--|----------------|-----------------|-----------------|-----------------|-----------------|-----------------|
| A | 95.5 [3.76] | 99.5 [3.92] | 105.5 [4.15] | 109.5 [4.31] | 113.5 [4.47] | 119.5 [4.70] | 123.5 [4.86] |
| B | 116 [4.57] | 120 [4.72] | 126 [4.96] | 130 [5.11] | 134 [5.28] | 140 [5.51] | 144 [5.67] |
| Inlet/Outlet | 7/8–14UNF–2B (SAE J1926/1 O-Ring boss); 16.7 [0.66] min. full thread | | | | | | |
| Drain port | 9/16–18UNF–2B (SAE J1926/1 O-Ring boss); 12.7 [0.5] min. full thread | | | | | | |

Model code example and maximum shaft torque

| Flange/shaft | Model code example | Maximum shaft torque |
|--------------|----------------------------------|----------------------|
| 06BA | SGM2NC/011BA06BAC5NNNNNNNN/NNNNN | 150 N·m [1328 lb·in] |

For further details on ordering, see *Model Code*, page 16 and 17.

SGM2NC • 06GB dimensions

mm
[in]

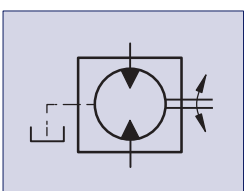
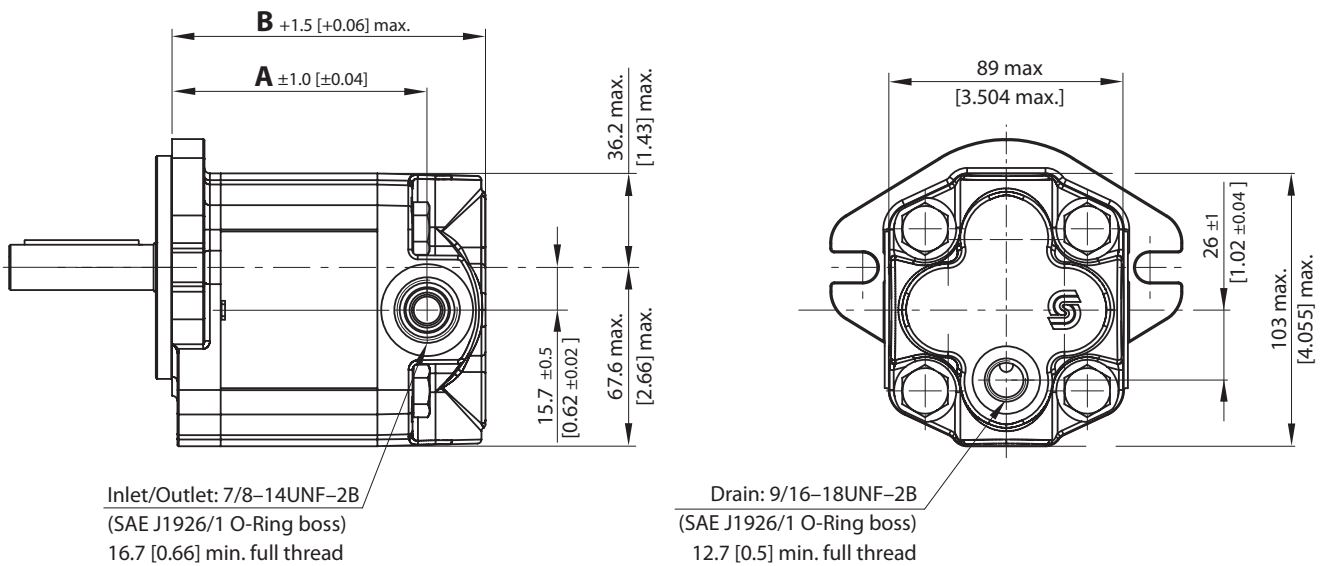
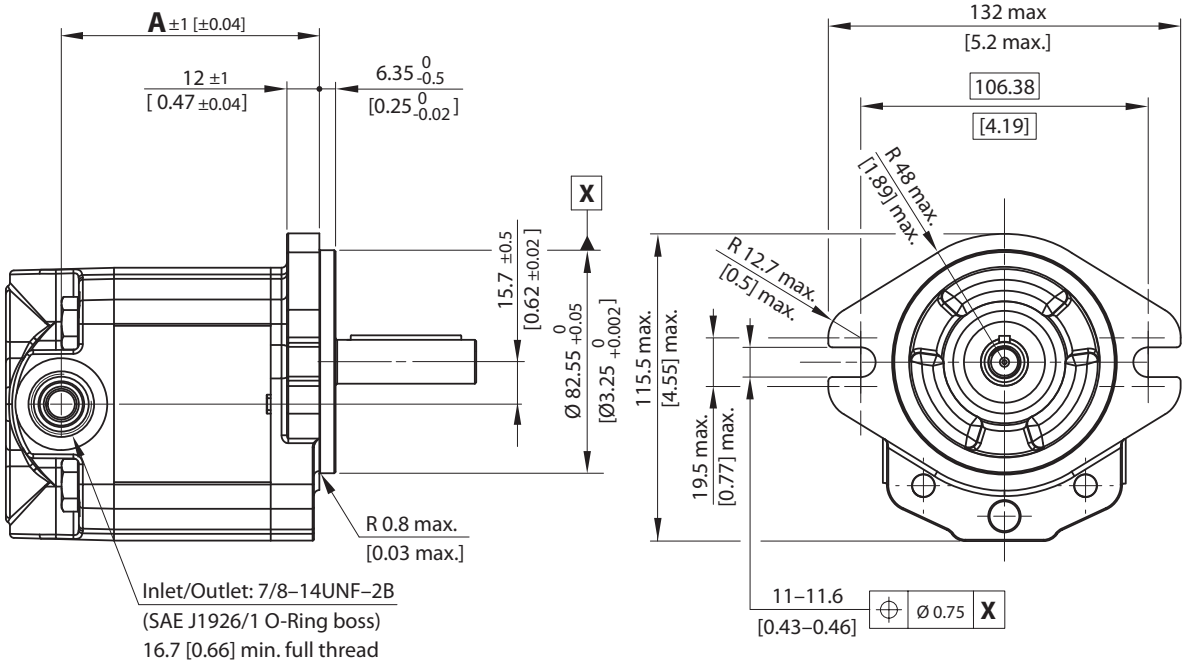

SGM2 and SGM3 Fan Drive Gear Motors
Technical Information
SGM2NC – Group 2 Fan Drive Gear Motors

SGM2NC • 06GB
dimensions (continued)

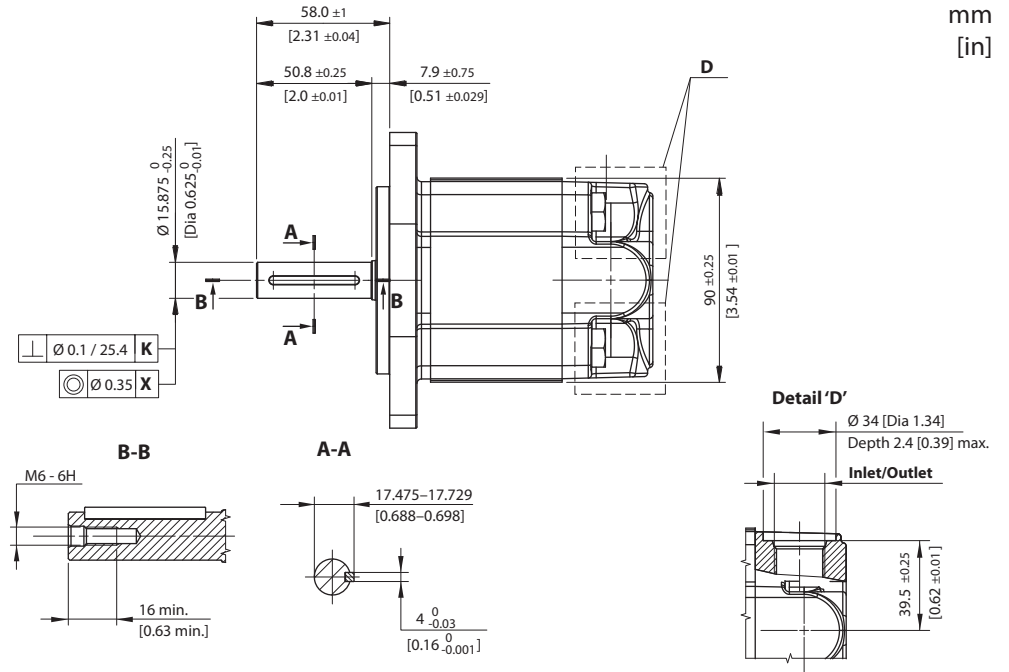

SGM2NC – 06GB dimensions

| Frame size | 8,0 | 011 | 014 | 017 | 019 | 022 | 025 |
|---------------------|--|----------------|-----------------|-----------------|-----------------|-----------------|-----------------|
| A | 95.5 [3.76] | 99.5 [3.92] | 105.5 [4.15] | 109.5 [4.31] | 113.5 [4.47] | 119.5 [4.70] | 123.5 [4.86] |
| B | 116 [4.57] | 120 [4.72] | 126 [4.96] | 130 [5.11] | 134 [5.28] | 140 [5.51] | 144 [5.67] |
| Inlet/Outlet | 7/8–14UNF–2B (SAE J1926/1 O-Ring boss); 16.7 [0.66] min. full thread | | | | | | |
| Drain port | 9/16–18UNF–2B (SAE J1926/1 O-Ring boss); 12.7 [0.5] min. full thread | | | | | | |

Model code example and maximum shaft torque

| Flange/shaft | Model code example | Maximum shaft torque |
|--------------|----------------------------------|----------------------|
| 06GB | SGM2NC/011BA06GBC5NNNNNNNN/NNNNN | 80 N·m [708 lb·in] |

For further details on ordering, see *Model Code*, page 16 and 17.

SGM2 and SGM3 Fan Drive Gear Motors Technical Information Group 2 Fan Drive Gear Motors – SGM2YN

Motor design

SGM2YN

SGM2YN is Group 2 fan drive motor with inlet on rear cover and outlet on body. Integrated proportional relief valve, anti-cavitation check valve and axial drain line.

Displacement range from 8.4 cm³/rev up to 25.2 cm³/rev [from 0.51 up to 1.54 in³/rev].

Configurations include European and SAE flanges; taper 1:8, taper 1:5 and parallel Ø15.875 mm [Dia 0,62 in] shafts.

Outrigger bearing available as SAE A flange with taper shaft 1:8 and European flange with taper shaft 1:5.

SGM2YN

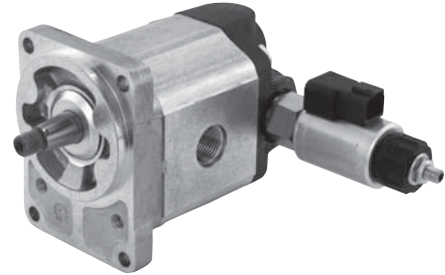

Technical data

Technical data for SGM2YN standard fan drive gear motors

| Frame size | | 8,0 | 011 | 014 | 017 | 019 | 022 | 025 |
|--|---|-----------------|-----------------|----------------|-----------------|-----------------|-----------------|----------------|
| Displacement | cm ³ /rev | 8.4 | 10.8 | 14.4 | 16.8 | 19.2 | 22.8 | 25.2 |
| | [in ³ /rev] | [0.51] | [0.66] | [0.88] | [1.03] | [1.17] | [1.39] | [1.54] |
| Peak pressure | bar [psi] | 270 [3916] | 270 [3916] | 270 [3916] | 250 [3626] | 230 [3336] | 200 [2900] | 180 [2610] |
| Rated pressure | | 250 [3626] | 250 [3626] | 250 [3626] | 230 [3336] | 210 [3046] | 180 [2610] | 160 [2320] |
| Back pressure | | 150 [2176] | 150 [2176] | 150 [2176] | 150 [2176] | 130 [1885] | 100 [1450] | 100 [1450] |
| Maximum speed | min ⁻¹ (rpm) | 3500 | 3500 | 3500 | 3500 | 3200 | 3200 | 3200 |
| Minimum speed | | 700 | 700 | 700 | 500 | 500 | 500 | 500 |
| Weight | kg [lb] | 4.73 [10.43] | 4.83 [10.65] | 5.03 [11.1] | 5.18 [11.42] | 5.23 [11.53] | 5.33 [11.75] | 5.53 [12.2] |
| Moment of inertia of rotating components | x 10 ⁻⁶ kg·m ² [x 10 ⁻⁶ lbf·ft ²] | 32.4 [769] | 38.4 [911] | 47.3 [1122] | 53.3 [1265] | 59.2 [1405] | 68.1 [1616] | 74.1 [1758] |

SGM2 and SGM3 Fan Drive Gear Motors
Technical Information
SGM2YN – Group 2 Fan Drive Gear Motors

**Technical data
(continued)**

Electro proportional relief valve standard

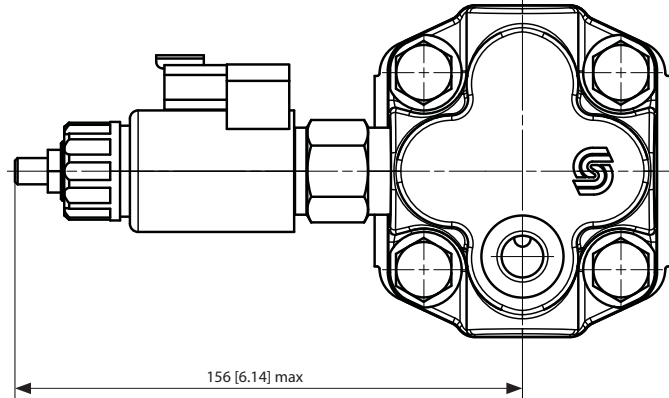

| | |
|--------------------------------------|--|
| Electrical connectors | Deutsch DT 04-2P connectors (Protection rate IP 69K DIN 40050) |
| Electrical supply to EH valve | 0 to 1.1 A @ 12 V DC, with coil resistance of 7.2 Ω @ 20 °C [68 °F] 0 to 0.55 A @ 24 V DC, with coil resistance of 28.8 Ω @ 20 °C [68 °F] |
| PWM frequency | from 100 to 200 Hz |

Electro proportional relief valve flat curve

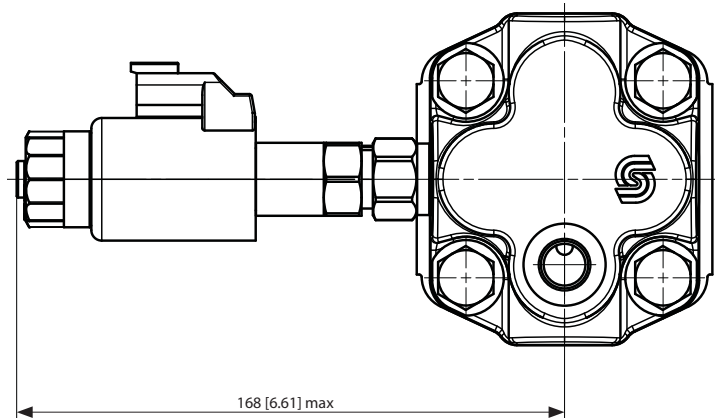

| | |
|--------------------------------------|--|
| Electrical connectors | Deutsch DT 04-2P connectors (Protection rate IP 69K DIN 40050) |
| Electrical supply to EH valve | 0 to 1.1 A @ 12 V DC, with coil resistance of 6.4 Ω @ 20 °C [68 °F] 0 to 0.55 A @ 24 V DC, with coil resistance of 26.2 Ω @ 20 °C [68 °F] |
| PWM frequency | from 100 to 250 Hz |

SGM2 and SGM3 Fan Drive Gear Motors

Technical Information

SGM2YN – Group 2 Fan Drive Gear Motors

Model code

| | | | | | | | | | | | | | |
|---------------|----------|----------|----------|----------|----------|----------|----------|----------|----------|----------|----------|----------|----------|
| A | B | C | D | E | F | G | H | I | J | K | L | M | N |
| S G M 2 Y * / | | | A | | | N N | | | N | N | | | |

A Type

| | |
|---------------|--|
| SGM2YN | Gr2 Fan Drive Motor with EH Proportional Pressure Control; Cast Iron cover-Inlet port 7/8-14 UNF on Cover-Axial Drain Line |
| SGM2YL | Gr2 Fan Drive Motor with EH Proportional Pressure Control; Cast Iron cover-Inlet port 7/8-14 UNF on Cover-Radial Drain Line |

B Displacement

| | |
|------------|---|
| 8,0 | 8.4 cm ³ /rev [0.51 in ³ /rev] |
| 011 | 10.8 cm ³ /rev [0.66 in ³ /rev] |
| 014 | 14.4 cm ³ /rev [0.88 in ³ /rev] |
| 017 | 16.8 cm ³ /rev [1.02 in ³ /rev] |
| 019 | 19.2 cm ³ /rev [1.12 in ³ /rev] |
| 022 | 22.8 cm ³ /rev [1.39 in ³ /rev] |
| 025 | 25.2 cm ³ /rev [1.54 in ³ /rev] |

C Sense of rotation

| | |
|----------|-------------------------|
| R | Right (clockwise) |
| L | Left (counterclockwise) |

D Version

| | |
|----------|---|
| A | High-Temperature sealing Dust protector Galvanized screws |
|----------|---|

E Mounting flange and shaft

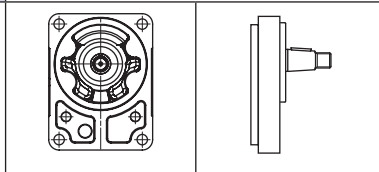
| | |
|---|---|
| 02AA | European O2 flange, pilot Ø 80 mm [Dia 3.15 in] 4-bolts - 1:5 Tapered shaft, Key 3 - M12 x 1.25 |
|  | |

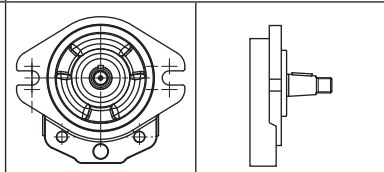
| | |
|---|---|
| 06BA | SAE A flange, pilot Ø 82.55 [Dia 3.25 in] 2-bolts - 1:8 Tapered shaft, Key 4 - M12 x 1.25 |
|  | |

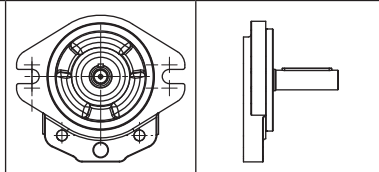
| | |
|---|---|
| 06GB | SAE A flange, pilot Ø 82.55 mm [Dia 3.25 in] 2-bolts - Ø 15.875 mm [Dia 0.625 in] Parallel shaft L=50.8 mm [2 in] thd hole M6 Key 4x40 mm [1.57 in] |
|  | |

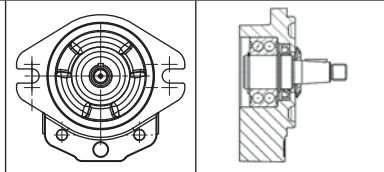
| | |
|---|--|
| 9YDB | Outrigger Bearing with dust cover - SAE A flange pilot Ø 82,55 [Dia 3.25 in] 2-bolts - 1:8 Tapered shaft, Key 4 - M12 x 1.25 |
|  | |

F Rear cover

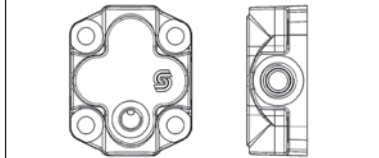
| | |
|---|---|
| Y6 | Cast Iron cover with 7/8 14 UNF-2B In Port - 9/16-18 UNF 2B Axial Drain (idler gear side) |
|  | |

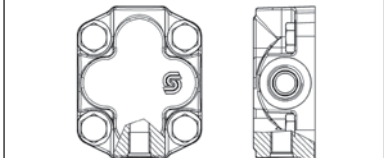
| | |
|---|--|
| Y4 | Cast Iron cover with 7/8 14 UNF-2B In Port - 9/16-18 UNF 2B Radial Drain (idler gear side) |
|  | |

SGM2 and SGM3 Fan Drive Gear Motors Technical Information SGM2YN – Group 2 Fan Drive Gear Motors

Model code (continued)

| | | | | | | | | | | | | | | | |
|---|----------|---|----------|----------|----------|----------|----------|----------|----------|----------|----------|----------|----------|----------|----------|
| | A | | B | C | D | E | F | G | H | I | J | K | L | M | N |
| S | G | M | 2 | Y* | / | | | | | | | | | | |

G Inlet body port

| | |
|-----------|------------------|
| NN | No inlet in body |
|-----------|------------------|

H Outlet body port

| | | |
|-----------|----------------|---|
| B5 | 15 x 35 x M6 | Flanged port, 4-threaded holes in X pattern, (German standard) |
| B7 | 20 x 40 x M6 | |
| C3 | 13.5 x 30 x M6 | Flanged port, 4-threaded holes in + pattern, (European standard) |
| C7 | 20 x 40 x M8 | |
| C8 | 23.5 x 40 x M8 | |
| D7 | M22 x 1.5 | Threaded metric |
| D9 | M26 x 1.5 | |
| E5 | 7/8-14UNF | Threaded SAE, O-ring boss |
| E6 | 1-1/16-12UN | |
| F4 | 1/2 GAS | Threaded GAS (BSPP) |
| F5 | 3/4 GAS | |

I Outlet port position and variant body

| | |
|-----------|--|
| NN | Standard motor - No outlet in body |
| YY | B5 or B7 with SAE-A flange off-set to rear cover |
| ZZ | B5 or B7 in the center of the body |

J Sealing

| | |
|----------|----------------------------|
| N | Std High Temperature Seals |
|----------|----------------------------|

K Screws

| | |
|----------|------------------------|
| N | Std Zinc Plated Screws |
|----------|------------------------|

SGM2 and SGM3 Fan Drive Gear Motors

Technical Information

SGM2YN – Group 2 Fan Drive Gear Motors

Model code (continued)

| | | | | | | | | | | | | | |
|----------|----------|----------|----------|----------|----------|----------|----------|----------|----------|----------|----------|----------|----------|
| A | B | C | D | E | F | G | H | I | J | K | L | M | N |
| S | G | M | 2 | Y | * | / | | | | | | | |

L Valve set

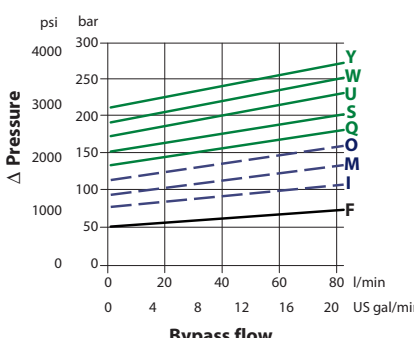
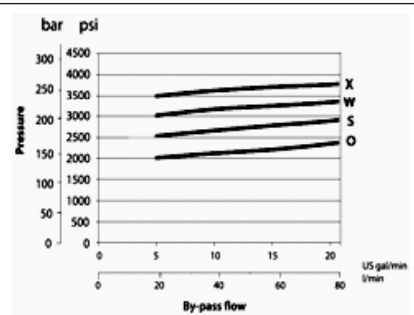
| | |
|------------|--|
| XNN | No valve |
| XA* | Standard relief valve with coil voltage 12 V DC, DT connector |
| XB* | Standard relief valve with coil voltage 24 V DC, DT connector |
| X*F | Select Pressure vs. Bypass flow requirements using the graph below. Three color curves represent three types of valves. Each valve is characterized by different nominal spring ranges.  |
| X*I | |
| X*M | |
| X*O | |
| X*Q | |
| X*S | |
| X*U | |
| X*W | |
| X*Y | |
| SA* | Flat curve valve with coil voltage 12 V DC, DT connector |
| SB* | Flat curve valve with coil voltage 24 V DC, DT connector |
| S*O |  |
| S*S | |
| S*W | |
| S*X | |
| S*W | |
| S*X | |

⚠ Caution

Maximum pressure setting will vary depending on pressure vs. bypass flow requirements.

M Marking

| | |
|----------|--------------------------|
| N | Standard marking |
| A | Standard + customer code |
| Z | Without marking |
| * | Special customer marking |

N Mark position

| | |
|----------|---------------------------|
| N | Standard marking position |
| A | Idler gear side |

SGM2 and SGM3 Fan Drive Gear Motors Technical Information SGM2YN – Group 2 Fan Drive Gear Motors

Mounting flange and shaft options

Turolla OCG offers two types of industry standard mounting flanges. *The table below shows order codes for each available mounting flange and its intended use:*



| Code | Description | Maximum torque | |
|-------------|---|-------------------------|-------------------------|
| | | Code 02 flange | Code 06 flange |
| 02AA | European, pilot Ø 80 mm [Dia 3.15 in], 4-bolts Taper 1:5, Key 3 – M12 x 1.25 | 140 N•m [1239 lb•in] | – |
| 06BA | SAE A, pilot Ø 82.55 mm [Dia 3.25 in], 2-bolts Taper 1:8, Key 4 – M12 x 1.25 | – | 150 N•m [1328 lb•in] |
| 06GB | SAE A, pilot Ø 82.55 mm [Dia 3.25 in], 2-bolts Parallel Ø 15.875 [Dia 0.625], L 50.8 [2] | – | 80 N•m [708 lb•in] |

Spline configuration is not available for Group 2 fan drive motors. Other shaft options may exist. Contact your Turolla OCG representative for availability.

⚠ Caution

Shaft torque capability may limit allowable pressure. Torque ratings assume no external radial loading. Applied torque must not exceed these limits, regardless of stated pressure parameters. Maximum torque ratings are based on shaft torsional fatigue strength.

Outlet body port dimension

Available ports for Group 2 fan drive motors

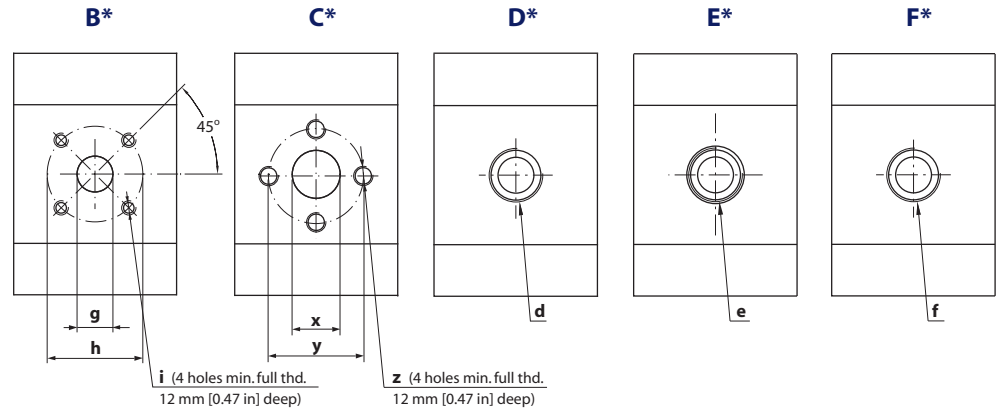

Group 2 fan drive motors ports dimensions (standard)

| Standard outlet body port | | | | | | | | | |
|---------------------------|-----|----------------------------------|------------|------------|--|--------------|---------------------|----|--------------|
| Port dimensions | | B* for 02AA flange/shaft code | | | E* for 06BA, 06GB flange/shaft code | | | | |
| | | g | h | i | e | | | | |
| Frame size | 8,0 | Outlet port options | B5 | 15 [0.591] | 35 [1.378] | M6 | Outlet port options | E5 | 7/8-14 UNF |
| | 011 | | B5 | 15 [0.591] | 35 [1.378] | | | E5 | 7/8-14 UNF |
| | 014 | | B5 | 15 [0.591] | 35 [1.378] | | | E5 | 7/8-14 UNF |
| | 017 | | B5 | 15 [0.591] | 35 [1.378] | | | E5 | 7/8-14 UNF |
| | 019 | | B7 | 20 [0.787] | 40 [1.575] | | | E6 | 1-1/16-12 UN |
| | 022 | | B7 | 20 [0.787] | 40 [1.575] | | | E6 | 1-1/16-12 UN |
| | 025 | B7 | 20 [0.787] | 40 [1.575] | E6 | 1-1/16-12 UN | | | |

Group 2 fan drive motors ports dimensions (non-standard)

| Non-standard outlet port | | | | | | | | | | | | | | | | | | |
|--------------------------|-----|---------------------|----|--------------|------------|----|---------------------|----|--------------|---------------------|------------|----------------|---------------------|---------|---------|---------------------|----|----------------|
| Port dimensions | | C* | | | | D* | | F* | | | | | | | | | | |
| | | x | y | z | d | | f | | | | | | | | | | | |
| Frame size | 8,0 | Outlet port options | C3 | 13.5 [0.531] | 30 [1.181] | M6 | Outlet port options | D7 | M22x1.5 | Outlet port options | F4 | 1/2 Gas (BSPP) | | | | | | |
| | 011 | | | | | | | D7 | M22x1.5 | | F4 | 1/2 Gas (BSPP) | | | | | | |
| | 014 | | | | | | | D7 | M22x1.5 | | F4 | 1/2 Gas (BSPP) | | | | | | |
| | 017 | | | | | | | D7 | M22x1.5 | | F4 | 1/2 Gas (BSPP) | | | | | | |
| | 019 | | | | | | | C7 | 20 [0.787] | | 40 [1.575] | M8 | D9 | M26x1.5 | F5 | 3/4 Gas (BSPP) | | |
| | 022 | | | | | | | C7 | 20 [0.787] | | 40 [1.575] | M8 | D9 | M26x1.5 | F5 | 3/4 Gas (BSPP) | | |
| | 025 | | | | | | | C8 | 23.5 [0.925] | | 40 [1.575] | M8 | Outlet port options | D9 | M26x1.5 | Outlet port options | F5 | 3/4 Gas (BSPP) |

SGM2 and SGM3 Fan Drive Gear Motors
Technical Information
SGM2YN – Group 2 Fan Drive Gear Motors

SGM2YN • 02AA
dimensions (continued)

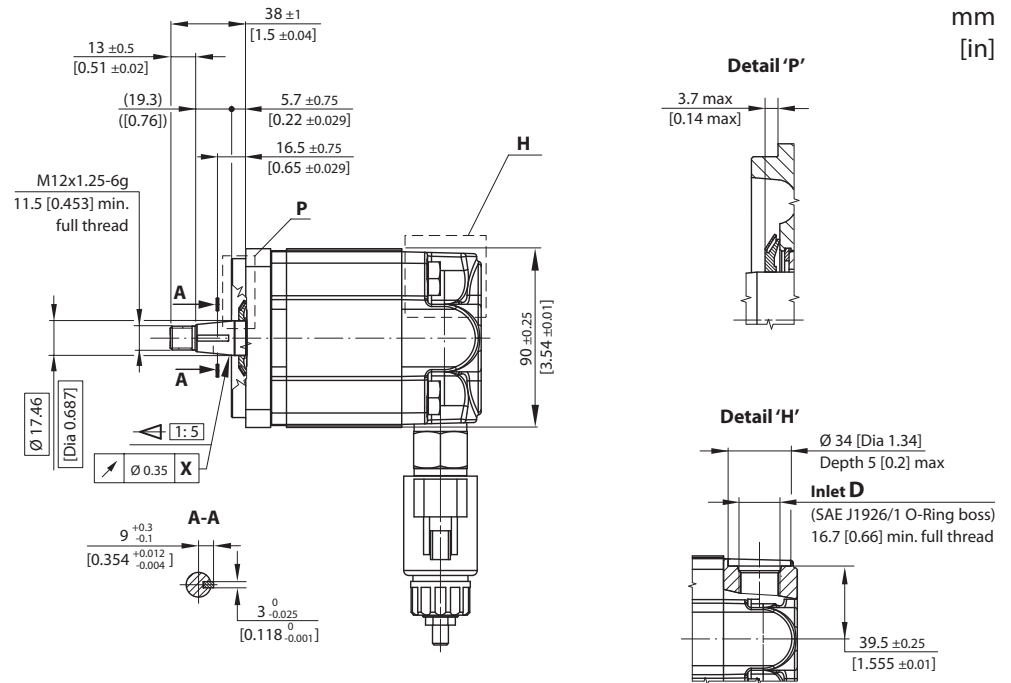

SGM2YN – 02AA dimensions

| Frame size | | 8,0 | 011 | 014 | 017 | 019 | 022 | 025 |
|------------|---|--|--------------|--------------|--------------|--------------|--------------|--------------|
| Dimension | A | 43.1 [1.70] | 47.5 [1.87] | 47.5 [1.87] | 47.5 [1.87] | 47.5 [1.87] | 55.0 [2.17] | 64.5 [2.54] |
| | B | 98 [3.86] | 102 [4.01] | 108 [4.25] | 112 [4.41] | 116 [4.57] | 122 [4.80] | 126 [4.96] |
| | C | 118.5 [4.66] | 122.5 [4.83] | 128.5 [5.05] | 132.5 [5.22] | 136.5 [5.37] | 142.5 [5.61] | 146.5 [5.77] |
| Inlet | D | 7/8–14UNF–2B (SAE J1926/1 O-Ring boss); 16.7 [0.66] min. full thread | | | | | | |
| Outlet | E | 15 [0.59] | 20 [0.79] | | | | | |
| | F | 35 [0.38] | 40 [0.57] | | | | | |
| | G | M6–6H; 12 [0.47] min. full thread | | | | | | |
| Drain port | | 9/16–18UNF–2B (SAE J1926/1 O-Ring boss); 12.7 [0.5] min. full thread | | | | | | |

Inlet is always the same.

Model code example and maximum shaft torque

| Flange/shaft | Model code example | Maximum shaft torque |
|--------------|----------------------------------|----------------------|
| 02AA | SGM2YN/014LA02AAY6NNE5NNNN/XNNNN | 140 N·m [1239 lb·in] |

For further details on ordering, see *Model Code*, pages 26 - 28.

SGM2 and SGM3 Fan Drive Gear Motors
Technical Information
SGM2YN – Group 2 Fan Drive Gear Motors

SGM2YN • 06BA
dimensions (continued)

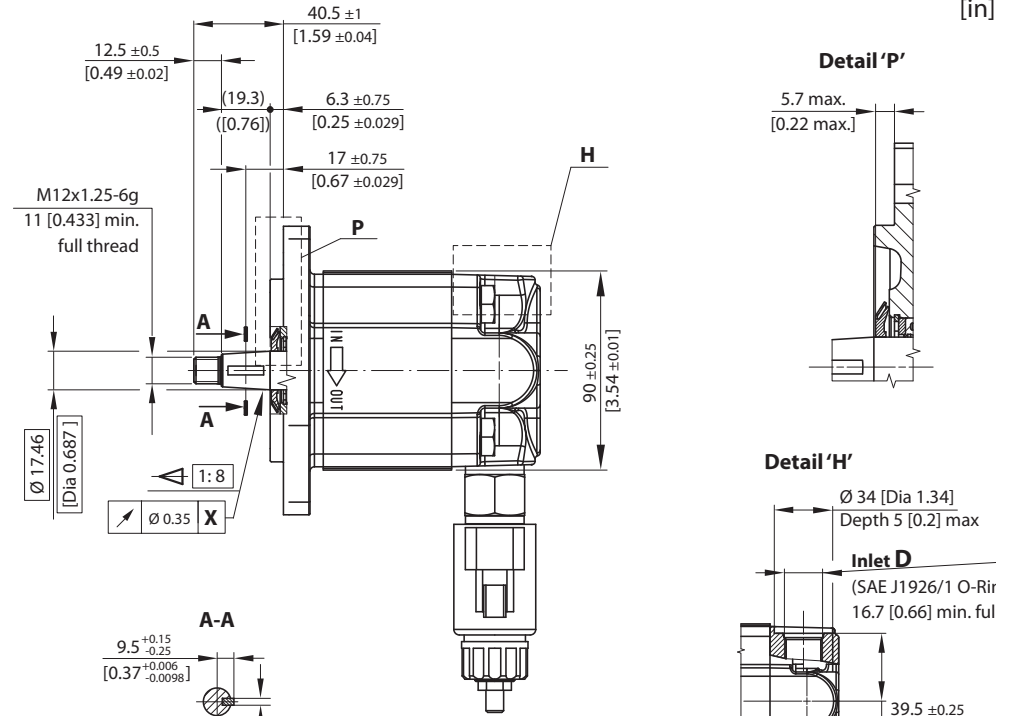

SGM2YN – 06BA dimensions

| Frame size | | 8,0 | 011 | 014 | 017 | 019 | 022 | 025 |
|------------|---|--|----------------|-----------------|----------------------------|-----------------|-----------------|-----------------|
| Dimension | A | 47 [1.85] | 49 [1.93] | 52 [2.05] | 54 [2.13] | 56 [2.21] | 59 [2.32] | 61 [2.40] |
| | B | 95.5 [3.76] | 99.5 [3.92] | 105.5 [4.15] | 109.5 [4.31] | 113.5 [4.47] | 119.5 [4.70] | 123.5 [4.86] |
| | C | 116 [4.57] | 120 [4.72] | 126 [4.96] | 130 [5.11] | 134 [5.28] | 140 [5.51] | 144 [5.67] |
| Inlet | D | 7/8–14UNF–2B (SAE J1926/1 O-Ring boss); 16.7 [0.66] min. full thread | | | | | | |
| Outlet | E | 7/8–14UNF–2B | | | 1–1/16–12UN–2B | | | |
| | F | 16.7 [0.66] min. full thread | | | 19 [0.75] min. full thread | | | |
| Drain port | | 9/16–18UNF–2B (SAE J1926/1 O-Ring boss); 12.7 [0.5] min. full thread | | | | | | |

Inlet is always the same.

Model code example and maximum shaft torque

| Flange/shaft | Model code example | Maximum shaft torque |
|--------------|----------------------------------|----------------------|
| 06BA | SGM2YN/025RA06BAY6NNE6NNNN/XNNNN | 150 N·m [1328 lb·in] |

For further details on ordering, see *Model Code*, pages 26 – 28.

SGM2YN • 06GB dimensions

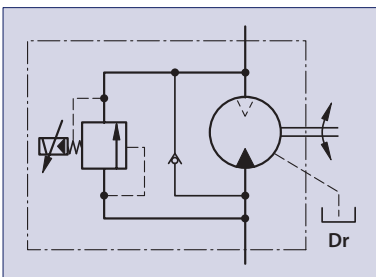
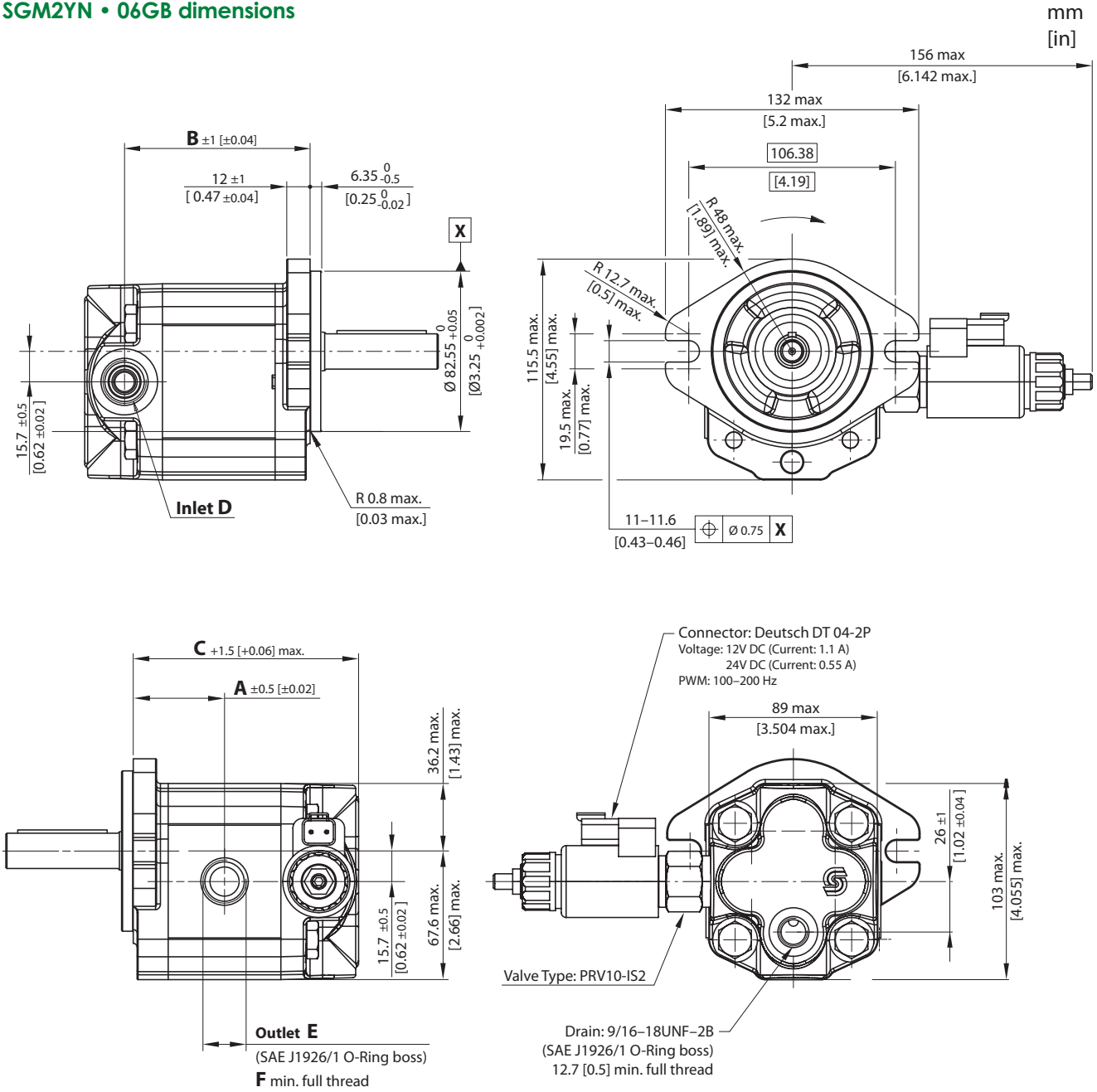

SGM2 and SGM3 Fan Drive Gear Motors
Technical Information
SGM2YN – Group 2 Fan Drive Gear Motors

SGM2YN • 06GB
dimensions (continued)

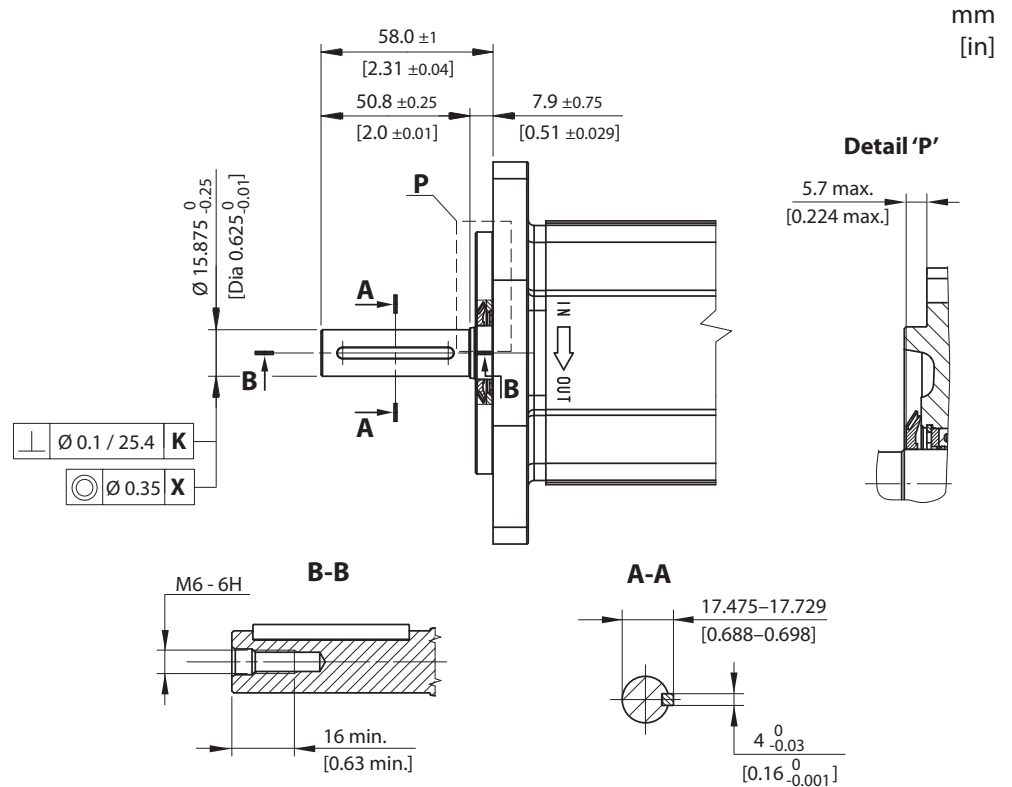

SGM2YN – 06GB dimensions

| Frame size | | 8,0 | 011 | 014 | 017 | 019 | 022 | 025 |
|------------|---|--|----------------|-----------------|-----------------|----------------------------|-----------------|-----------------|
| Dimension | A | 47 [1.85] | 49 [1.93] | 52 [2.05] | 54 [2.13] | 56 [2.21] | 59 [2.32] | 61 [2.40] |
| | B | 95.5 [3.76] | 99.5 [3.92] | 105.5 [4.15] | 109.5 [4.31] | 113.5 [4.47] | 119.5 [4.70] | 123.5 [4.86] |
| | C | 116 [4.57] | 120 [4.72] | 126 [4.96] | 130 [5.11] | 134 [5.28] | 140 [5.51] | 144 [5.67] |
| Inlet | D | 7/8–14UNF–2B (SAE J1926/1 O-Ring boss); 16.7 [0.66] min. full thread | | | | | | |
| Outlet | E | 7/8–14UNF–2B | | | | 1–1/16–12UN–2B | | |
| | F | 16.7 [0.66] min. full thread | | | | 19 [0.75] min. full thread | | |
| Drain port | | 9/16–18UNF–2B (SAE J1926/1 O-Ring boss); 12.7 [0.5] min. full thread | | | | | | |

Inlet is always the same.

Model code example and maximum shaft torque

| Flange/shaft | Model code example | Maximum shaft torque |
|--------------|----------------------------------|----------------------|
| 06GB | SGM2YN/022L406GBY6NNE6NNNN/XNNNN | 80 N·m [708 lb·in] |

For further details on ordering, see *Model Code*, pages 26 – 28.

SGM2 and SGM3 Fan Drive Gear Motors Technical Information Group 2 Fan Drive Gear Motors – SGM2VC

Motor design

SGM2VC

SGM2VC is Group 2 fan drive motor with integrated DCV valve for “reverse function”, anti-shock and proportional relief valve. Inlet/outlet and radial drain line are on cast iron rear cover.

Displacement range from 8.4 cm³/rev up to 25.2 cm³/rev [from 0.51 up to 1.54 in³/rev].

Configurations include European and SAE flanges; taper 1:8, taper 1:5 and parallel Ø15.875 mm [Dia 0,62 in] shafts.

Outrigger bearing available as SAE A flange with taper shaft 1:8 and European flange with taper shaft 1:5.

SGM2VC

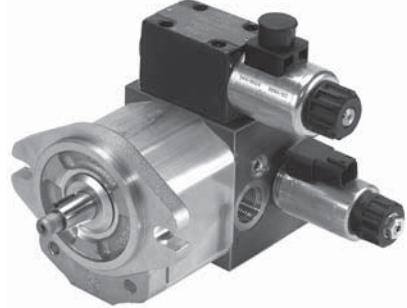

Technical data

Technical data for SGM2VC standard fan drive gear motors

| Frame size | | 8,0 | 011 | 014 | 017 | 019 | 022 | 025 |
|--|---|-----------------|-----------------|-----------------|-----------------|----------------|-----------------|-----------------|
| Displacement | cm ³ /rev | 8.4 | 10.8 | 14.4 | 16.8 | 19.2 | 22.8 | 25.2 |
| | [in ³ /rev] | [0.51] | [0.66] | [0.88] | [1.03] | [1.17] | [1.39] | [1.54] |
| Peak pressure | bar [psi] | 270 [3916] | 270 [3916] | 270 [3916] | 250 [3626] | 230 [3336] | 200 [2900] | 180 [2610] |
| Rated pressure | | 250 [3626] | 250 [3626] | 250 [3626] | 230 [3336] | 210 [3046] | 180 [2610] | 160 [2320] |
| Back pressure | | 150 [2176] | 150 [2176] | 150 [2176] | 150 [2176] | 130 [1885] | 100 [1450] | 100 [1450] |
| Maximum speed | min ⁻¹ (rpm) | 3500 | 3500 | 3500 | 3500 | 3200 | 3200 | 3200 |
| Minimum speed | | 700 | 700 | 700 | 500 | 500 | 500 | 500 |
| Weight | kg [lb] | 8.41 [18.54] | 8.96 [19.75] | 9.11 [20.08] | 9.26 [20.41] | 9.36 [20.63] | 9.51 [20.96] | 9.61 [21.19] |
| Moment of inertia of rotating components | x 10 ⁻⁶ kg·m ² [x 10 ⁻⁶ lbf·ft ²] | 32.4 [769] | 38.4 [911] | 47.3 [1122] | 53.3 [1265] | 59.2 [1405] | 68.1 [1616] | 74.1 [1758] |

SGM2 and SGM3 Fan Drive Gear Motors
Technical Information
SGM2VC – Group 2 Fan Drive Gear Motors

**Technical data
(continued)**

Electro proportional relief valve - standard and D03 directional valve

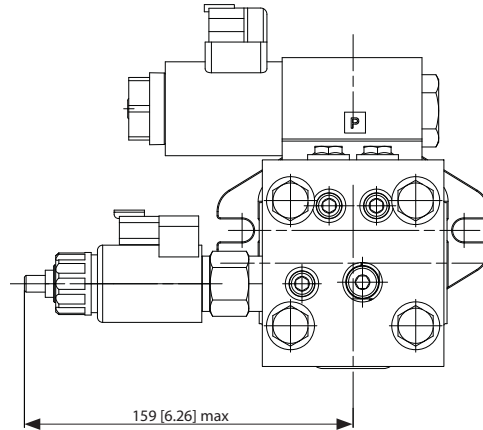

| | |
|--------------------------------------|--|
| Electrical connectors | Deutsch DT 04-2P connectors (Protection rate IP 69K DIN 40050) |
| Electrical supply to EH valve | 0 to 1.1 A @ 12 V DC, with coil resistance of 7.2 Ω @ 20 °C [68 °F] 0 to 0.55 A @ 24 V DC, with coil resistance of 28.8 Ω @ 20 °C [68 °F] |
| Directional valve coil | 12 - 24 V DC |
| PWM frequency | from 100 to 200 Hz |

Electro proportional relief valve - flat curve and D03 directional valve

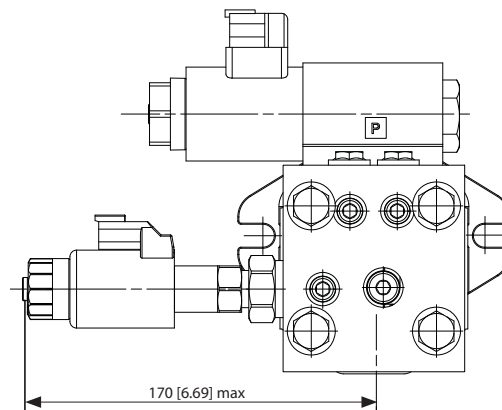

| | |
|--------------------------------------|--|
| Electrical connectors | Deutsch DT 04-2P connectors (Protection rate IP 69K DIN 40050) |
| Electrical supply to EH valve | 0 to 1.1 A @ 12 V DC, with coil resistance of 6.4 Ω @ 20 °C [68 °F] 0 to 0.55 A @ 24 V DC, with coil resistance of 26.2 Ω @ 20 °C [68 °F] |
| Directional valve coil | 12 - 24 V DC |
| PWM frequency | from 100 to 250 Hz |

SGM2 and SGM3 Fan Drive Gear Motors

Technical Information

SGM2VC – Group 2 Fan Drive Gear Motors

Model code

| | | | | | | | | | | | | | |
|----------|----------|----------|----------|----------|----------|----------|----------|----------|----------|----------|----------|----------|----------|
| A | B | C | D | E | F | G | H | I | J | K | L | M | N |
| S | G | M | 2 | V | C | / | | | | | | | |
| | | | | | | | | | | | | | |

A Type

| | |
|---------------|--|
| SGM2VC | Gr2 Fan Drive Motor with EH Proportional Reverse Control ; Inlet-Outlet on Cast Iron Cover - Radial Drain |
|---------------|--|

B Displacement

| | |
|------------|---|
| 8,0 | 8.4 cm ³ /rev [0.51 in ³ /rev] |
| 011 | 10.8 cm ³ /rev [0.66 in ³ /rev] |
| 014 | 14.4 cm ³ /rev [0.88 in ³ /rev] |
| 017 | 16.8 cm ³ /rev [1.02 in ³ /rev] |
| 019 | 19.2 cm ³ /rev [1.12 in ³ /rev] |
| 022 | 22.8 cm ³ /rev [1.39 in ³ /rev] |
| 025 | 25.2 cm ³ /rev [1.54 in ³ /rev] |

C Sense of rotation

| | |
|----------|--|
| R | Right (Clockwise) with Left Hand Reversing-Drain on Drive gear side |
| L | Left (Counterclockwise) with Right Hand Reversing-Drain on Idler gear side |

D Version

| | |
|----------|--|
| A | High temperature sealing, Dust protector, Galvanized screws |
|----------|--|

E Mounting flange and shaft

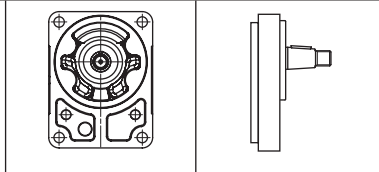
| | |
|---|---|
| 02AA | European O2 flange, pilot Ø 80 mm [Dia 3.15 in] 4-bolts - 1:5 Tapered shaft, Key 3 – M12 x 1.25 |
|  | |

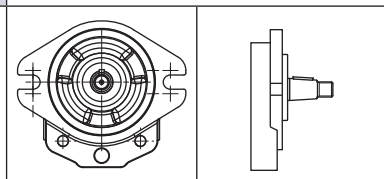
| | |
|---|---|
| 06BA | SAE A flange, pilot Ø 82.55 [Dia 3.25 in] 2-bolts - 1:8 Tapered shaft, Key 4 – M12 x 1.25 |
|  | |

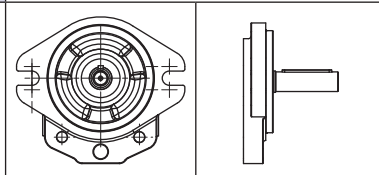
| | |
|---|--|
| 06GB | SAE A flange, pilot Ø 82.55 mm [Dia 3.25 in] 2-bolts- Ø 15.875 mm [Dia 0.625 in] Parallel shaft L=50.8 mm [2 in] thd hole M6 Key 4x40 mm [1.57 in] |
|  | |

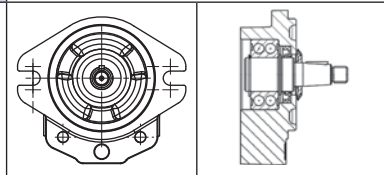
| | |
|---|--|
| 9YDB | Outrigger Bearing with dust cover - SAE A flange pilot Ø 82,55 [Dia 3.25 in] 2-bolts - 1:8 Tapered shaft, Key 4 – M12 x 1.25 |
|  | |

F Rear cover

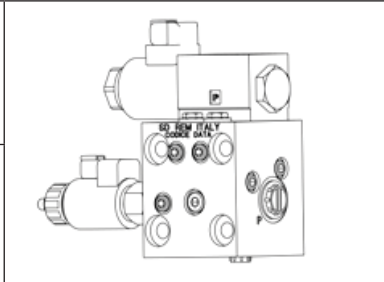
| | | |
|-----------|---|---|
| RA | Proportional PRV Reversing Valve Cover, 12 V DCV03 Deutsch connector, Anti-Shock-MakeUp Valve, 7/8-14 UNF Work Ports, 9/16-18 UNF Radial Drain Port |  |
| RB | Proportional PRV Reversing Valve Cover, 24 V DCV03 Deutsch connector, Anti-Shock-MakeUp Valve, 7/8-14 UNF Work Ports, 9/16-18 UNF Radial Drain Port | |

G Inlet body port

| | |
|-----------|------------------|
| NN | No inlet on body |
|-----------|------------------|

SGM2 and SGM3 Fan Drive Gear Motors

Technical Information

SGM2VC – Group 2 Fan Drive Gear Motors

Model code (continued)

| | | | | | | | | | | | | | |
|----------|----------|----------|----------|----------|----------|----------|----------|----------|----------|----------|----------|----------|----------|
| A | B | C | D | E | F | G | H | I | J | K | L | M | N |
| S | G | M | 2 | V | C | / | | | | | | | |
| | | | | | | | N | N | N | N | N | | |

H Outlet body port

| | |
|-----------|-------------------|
| NN | No outlet on body |
|-----------|-------------------|

J Sealing

| | |
|----------|---------------------------------|
| N | Standard high temperature seals |
|----------|---------------------------------|

I Outlet port position, variant body

| | |
|-----------|----------|
| NN | Standard |
|-----------|----------|

K Screws

| | |
|----------|-----------------------------|
| N | Standard zinc plated screws |
|----------|-----------------------------|

L Valve

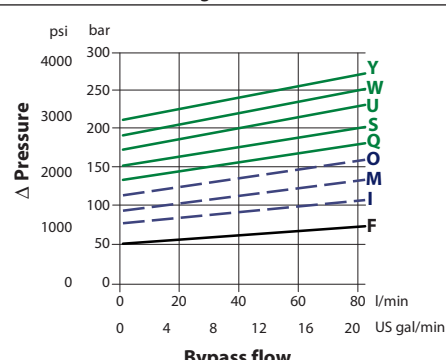
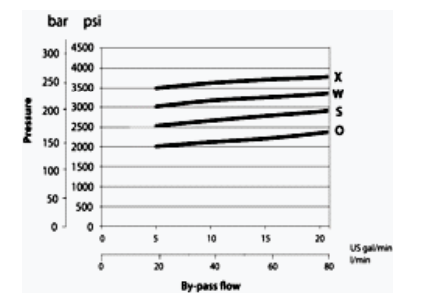
| | | | | | | | | | | |
|------------|---|------------|------------|------------|------------|------------|------------|------------|------------|------------|
| XNN | No valve | | | | | | | | | |
| XA* | Standard relief valve with coil voltage 12 V DC, DT connector | | | | | | | | | |
| XB* | Standard relief valve with coil voltage 24 V DC, DT connector | | | | | | | | | |
| | <table border="1"> <tr><td>X*F</td></tr> <tr><td>X*I</td></tr> <tr><td>X*M</td></tr> <tr><td>X*O</td></tr> <tr><td>X*Q</td></tr> <tr><td>X*S</td></tr> <tr><td>X*U</td></tr> <tr><td>X*W</td></tr> <tr><td>X*Y</td></tr> </table>  <p>Select Pressure vs. Bypass flow requirements using the graph.</p> <p>Three color curves represent three types of valves.</p> <p>Each valve is characterized by different nominal spring ranges.</p> | X*F | X*I | X*M | X*O | X*Q | X*S | X*U | X*W | X*Y |
| X*F | | | | | | | | | | |
| X*I | | | | | | | | | | |
| X*M | | | | | | | | | | |
| X*O | | | | | | | | | | |
| X*Q | | | | | | | | | | |
| X*S | | | | | | | | | | |
| X*U | | | | | | | | | | |
| X*W | | | | | | | | | | |
| X*Y | | | | | | | | | | |
| SA* | Flat curve valve with coil voltage 12 V DC, DT connector | | | | | | | | | |
| SB* | Flat curve valve with coil voltage 24 V DC, DT connector | | | | | | | | | |
| | <table border="1"> <tr><td>S*O</td></tr> <tr><td>S*S</td></tr> <tr><td>S*W</td></tr> <tr><td>S*X</td></tr> </table>  <p>Select Pressure vs. Bypass flow requirements using the graph.</p> <p>Each valve is characterized by different nominal spring ranges.</p> | S*O | S*S | S*W | S*X | | | | | |
| S*O | | | | | | | | | | |
| S*S | | | | | | | | | | |
| S*W | | | | | | | | | | |
| S*X | | | | | | | | | | |

⚠ Caution

Maximum pressure setting will vary depending on pressure vs. bypass flow requirements.

M Marking

| | |
|----------|--------------------------|
| N | Standard marking |
| A | Standard + customer code |
| Z | Without marking |
| * | Special customer marking |

N Mark position

| | |
|----------|---------------------------|
| N | Standard marking position |
| A | Idler gear side |

SGM2 and SGM3 Fan Drive Gear Motors

Technical Information

SGM2VC – Group 2 Fan Drive Gear Motors

Mounting flange and shaft options

Turolla OCG offers two types of industry standard mounting flanges. *The table below shows order codes for each available mounting flange and its intended use:*

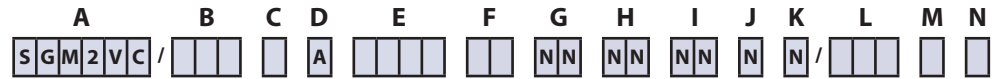

| Flange/Shaft | | Maximum torque | |
|--------------|---|-------------------------|-------------------------|
| Code | Description | Code 02 flange | Code 06 flange |
| 02AA | European, pilot Ø 80 mm [Dia 3.15 in], 4-bolts Taper 1:5, Key 3 – M12 x 1.25 | 140 N•m [1239 lb•in] | – |
| 06BA | SAE A, pilot Ø 82.55 mm [Dia 3.25 in], 2-bolts Taper 1:8, Key 4 – M12 x 1.25 | – | 150 N•m [1328 lb•in] |
| 06GB | SAE A, pilot Ø 82.55 mm [Dia 3.25 in], 2-bolts Parallel Ø 15.875 [Dia 0.625], L 50.8 [2] | – | 80 N•m [708 lb•in] |

Spline configuration is not available for Group 2 fan drive motors. Other shaft options may exist. Contact your Turolla OCG representative for availability.

ⓘ Caution

Shaft torque capability may limit allowable pressure. Torque ratings assume no external radial loading. Applied torque must not exceed these limits, regardless of stated pressure parameters. Maximum torque ratings are based on shaft torsional fatigue strength.

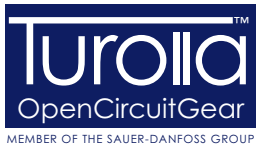

SGM2 and SGM3 Fan Drive Gear Motors
Technical Information
Notes

SGM2 and SGM3 Fan Drive Gear Motors
Technical Information
SGM2VC – Group 2 Fan Drive Gear Motors

SGM2VC • 02AA
dimensions

mm
[in.]

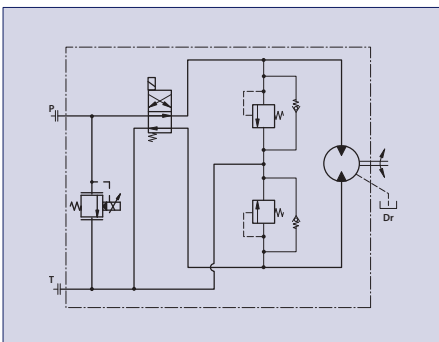
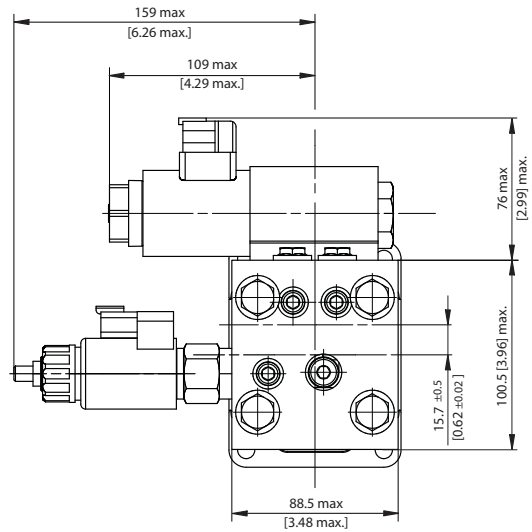
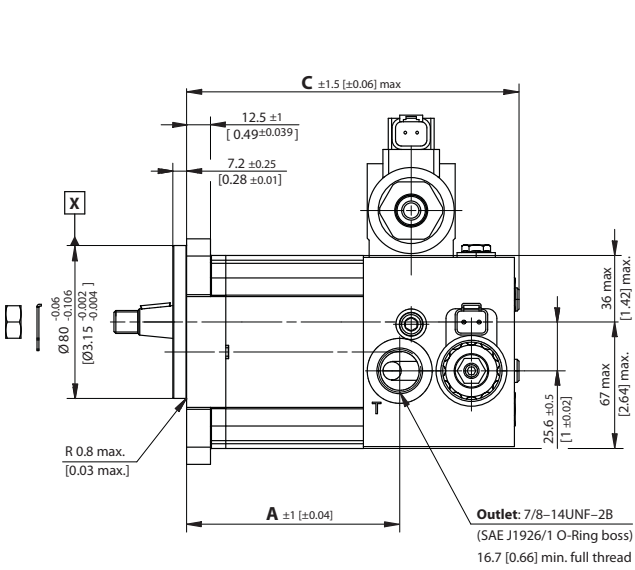
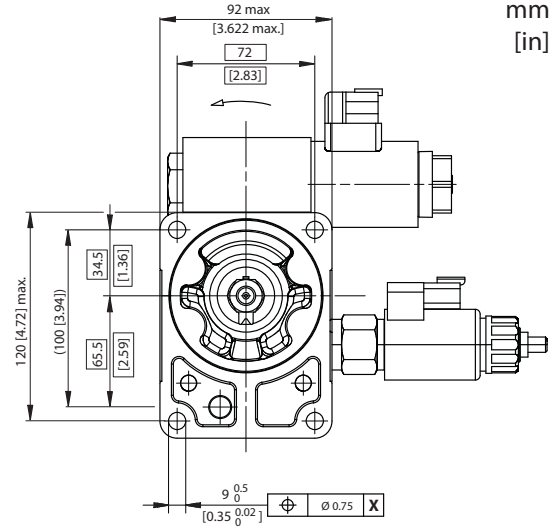
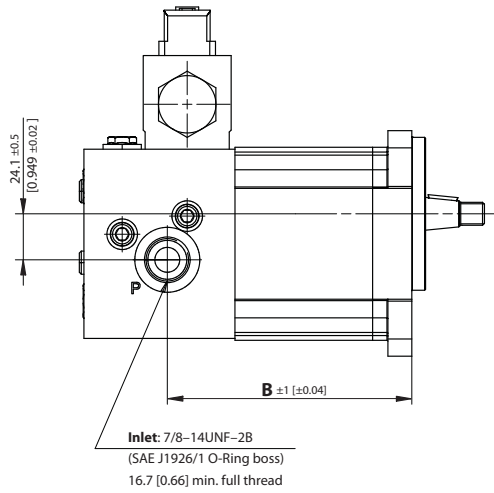

SGM2 and SGM3 Fan Drive Gear Motors
Technical Information
SGM2VC – Group 2 Fan Drive Gear Motors

SGM2VC • 02AA
dimensions (continued)

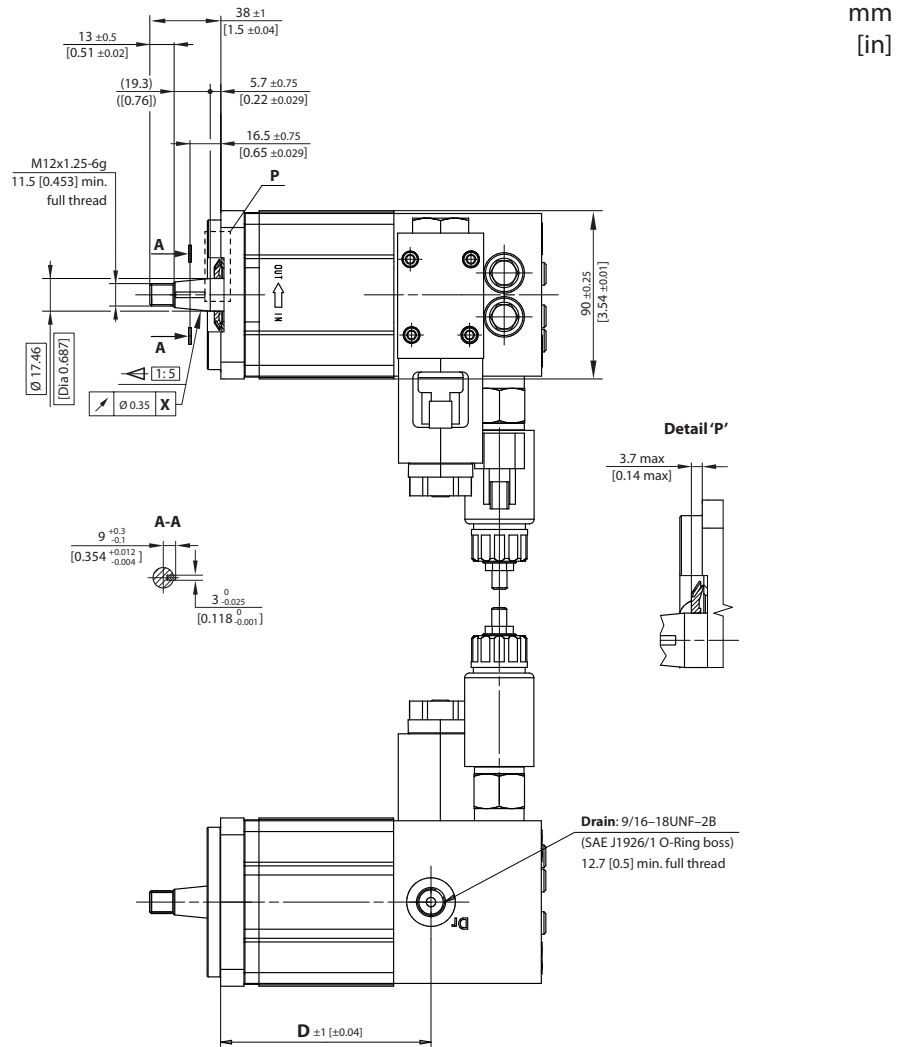

SGM2VC – 02AA dimensions

| Frame size | 8,0 | 011 | 014 | 017 | 019 | 022 | 025 | |
|---------------------|--|-------------|--------------|--------------|--------------|--------------|--------------|--------------|
| Dimension | A | 97.5 [3.84] | 101.5 [4.0] | 107.5 [4.23] | 111.5 [4.39] | 115.5 [4.55] | 121.5 [4.78] | 125.5 [4.94] |
| | B | 114 [4.49] | 118 [4.65] | 124 [4.88] | 128 [5.04] | 132 [5.20] | 138 [5.43] | 142 [5.59] |
| | C | 160 [6.30] | 164 [6.46] | 170 [6.69] | 174 [6.85] | 178 [7.0] | 184 [7.24] | 188 [7.40] |
| | D | 98.5 [3.88] | 102.5 [4.04] | 108.5 [4.27] | 112.5 [4.43] | 116.5 [4.59] | 122.5 [4.82] | 126.5 [4.98] |
| Inlet/Outlet | 7/8–14UNF–2B (SAE J1926/1 O-Ring boss); 16.7 [0.66] min. full thread | | | | | | | |
| Drain port | 9/16–18UNF–2B (SAE J1926/1 O-Ring boss); 12.7 [0.5] min. full thread | | | | | | | |

Model code example and maximum shaft torque

| Flange/shaft | Model code example | Maximum shaft torque |
|--------------|----------------------------------|----------------------|
| 02AA | SGM2VC/014LA02AARANNNNNNNN/XASNN | 140 N·m [1239 lb·in] |

For further details on ordering, see *Model Code*, pages 40 and 41.

SGM2VC • 06BA dimensions

mm
[in]

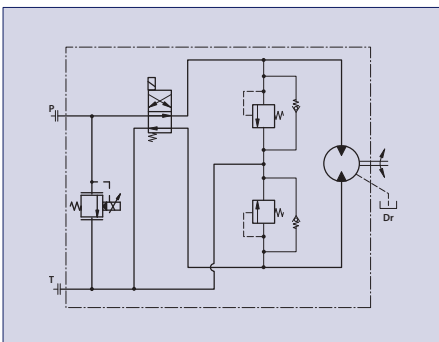
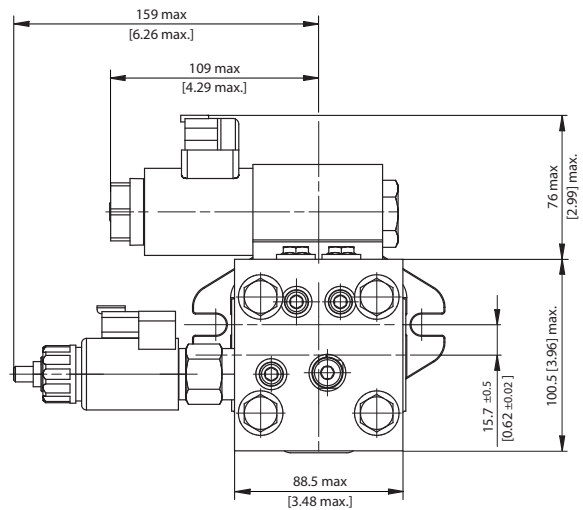
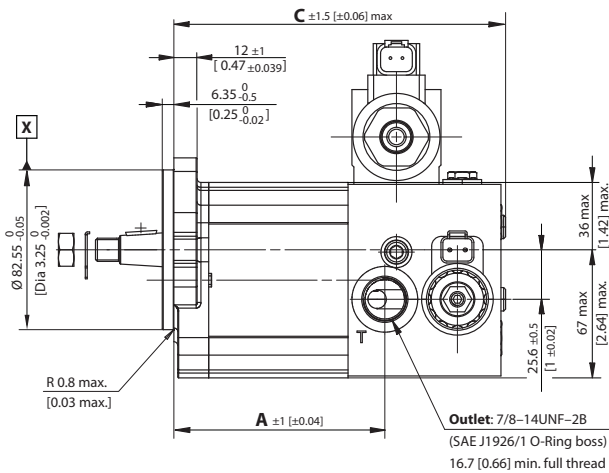
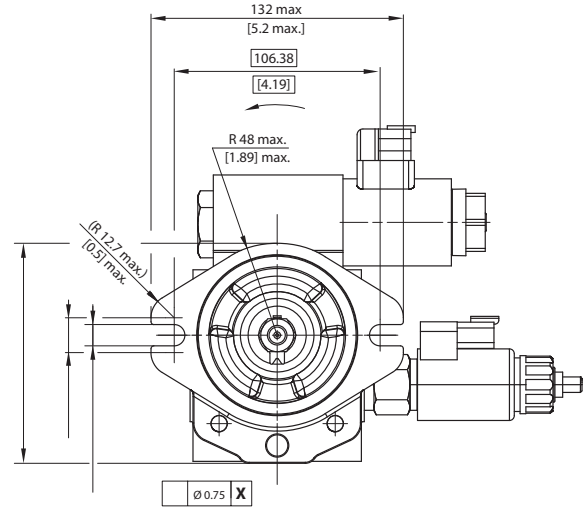
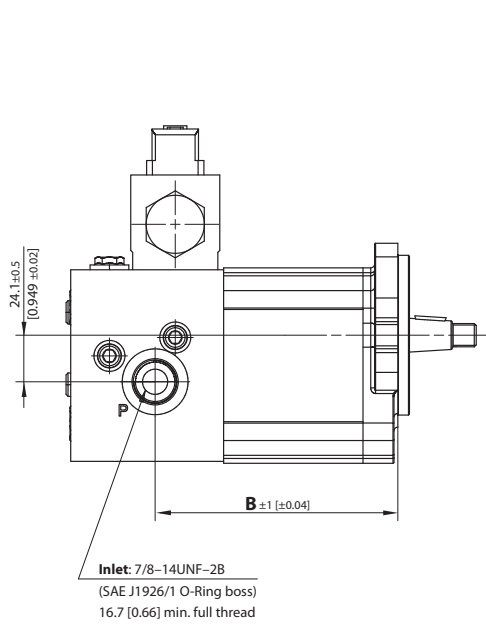

SGM2 and SGM3 Fan Drive Gear Motors
Technical Information
SGM2VC – Group 2 Fan Drive Gear Motors

SGM2VC • 06BA
dimensions (continued)

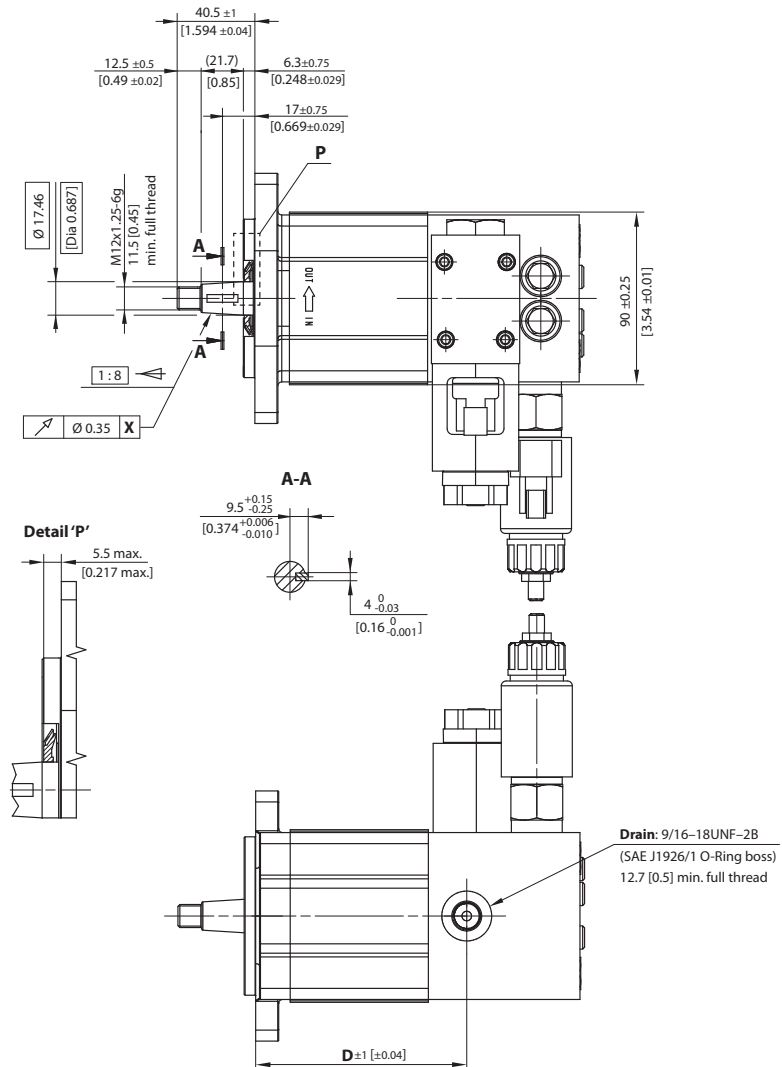

mm
[in]

SGM2VC – 06BA dimensions

| Frame size | 8,0 | 011 | 014 | 017 | 019 | 022 | 025 | |
|--------------|--|--------------|--------------|--------------|--------------|--------------|--------------|--------------|
| Dimension | A | 95 [3.74] | 99 [3.90] | 105 [4.13] | 109 [4.29] | 113 [4.45] | 119 [4.69] | 123 [4.84] |
| | B | 111.4 [4.39] | 115.4 [4.54] | 121.4 [4.78] | 125.4 [4.94] | 129.4 [5.09] | 135.4 [5.33] | 139.4 [5.49] |
| | C | 157.4 [6.20] | 161.4 [6.35] | 167.4 [6.59] | 171.4 [6.75] | 175.4 [6.90] | 181.4 [7.14] | 185.4 [7.30] |
| | D | 96 [3.78] | 100 [3.94] | 106 [4.17] | 110 [4.33] | 114 [4.49] | 120 [4.72] | 124 [4.88] |
| Inlet/Outlet | 7/8-14UNF-2B (SAE J1926/1 O-Ring boss); 16.7 [0.66] min. full thread | | | | | | | |
| Drain port | 9/16-18UNF-2B (SAE J1926/1 O-Ring boss); 12.7 [0.5] min. full thread | | | | | | | |

Model code example and maximum shaft torque

| Flange/shaft | Model code example | Maximum shaft torque |
|--------------|---------------------------------|----------------------|
| 06BA | SGM2VC/014LA06BARANNNNNNN/XASNN | 150 N·m [1328 lb·in] |

For further details on ordering, see *Model Code*, pages 40 and 41.

SGM2 and SGM3 Fan Drive Gear Motors
Technical Information
SGM2VC – Group 2 Fan Drive Gear Motors

SGM2VC • 06GB dimensions

mm
[in]

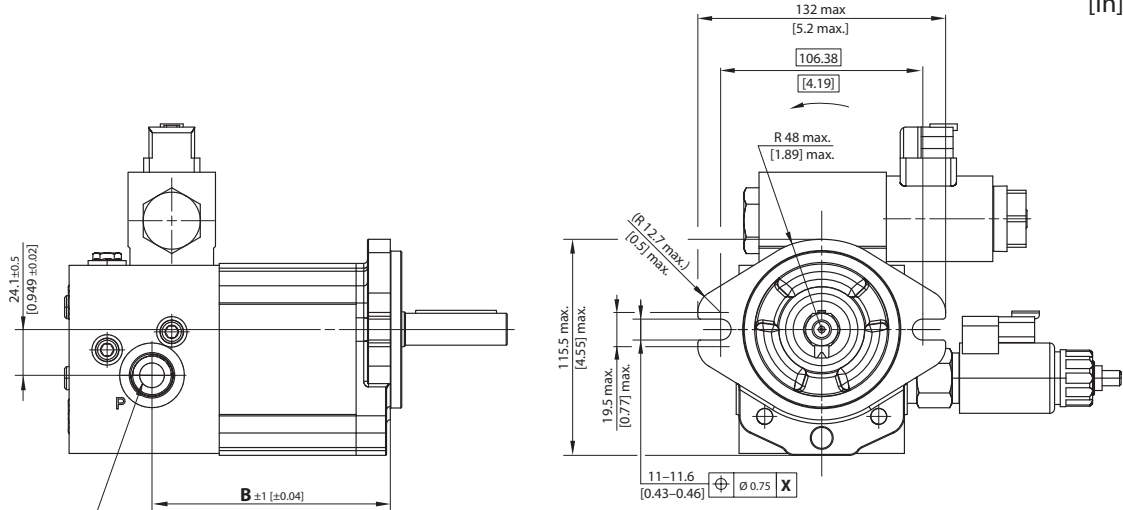

Inlet: 7/8-14UNF-2B
(SAE J1926/1 O-Ring boss)
16.7 [0.66] min. full thread

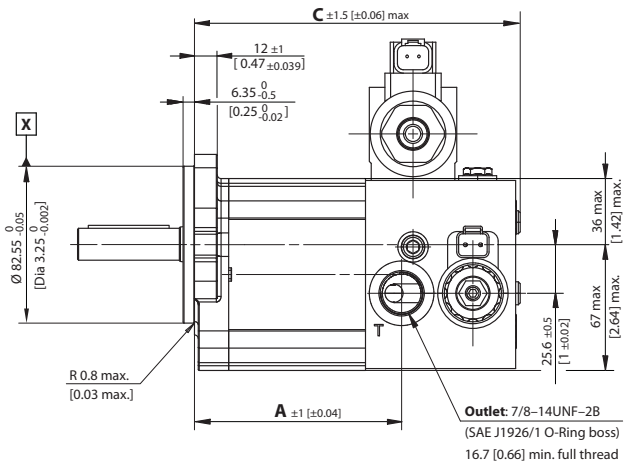
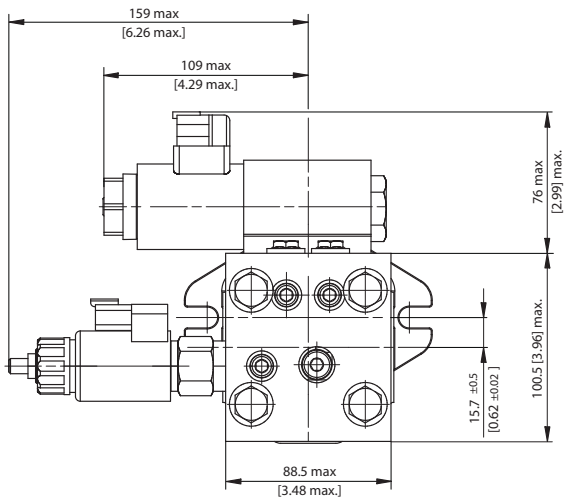

Outlet: 7/8-14UNF-2B
(SAE J1926/1 O-Ring boss)
16.7 [0.66] min. full thread

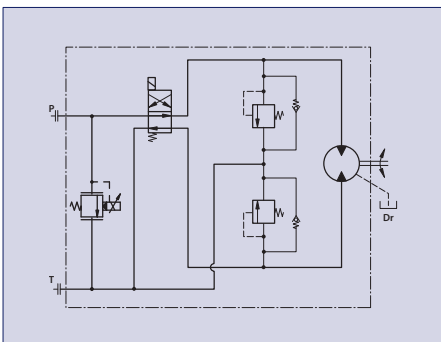

SGM2 and SGM3 Fan Drive Gear Motors
Technical Information
SGM2VC – Group 2 Fan Drive Gear Motors

SGM2VC • 06GB
dimensions (continued)

mm
[in]

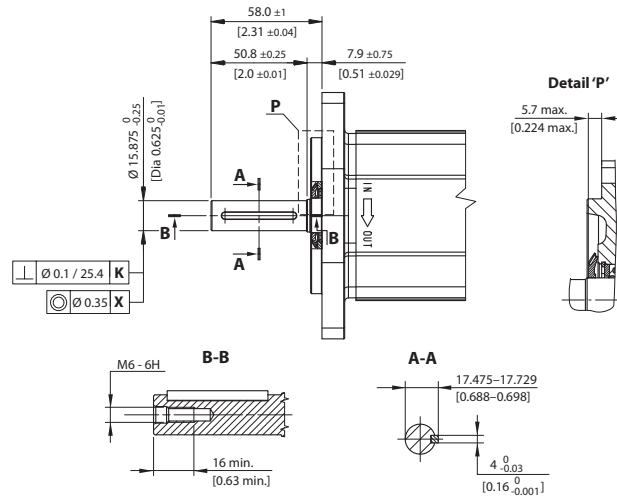

SGM2VC – 06GB dimensions

| Frame size | 8,0 | 011 | 014 | 017 | 019 | 022 | 025 | |
|--------------|--|--------------|--------------|--------------|--------------|--------------|--------------|--------------|
| Dimension | A | 95 [3.74] | 99 [3.90] | 105 [4.13] | 109 [4.29] | 113 [4.45] | 119 [4.69] | 123 [4.84] |
| | B | 111.4 [4.39] | 115.4 [4.54] | 121.4 [4.78] | 125.4 [4.94] | 129.4 [5.09] | 135.4 [5.33] | 139.4 [5.49] |
| | C | 157.4 [6.20] | 161.4 [6.35] | 167.4 [6.59] | 171.4 [6.75] | 175.4 [6.90] | 181.4 [7.14] | 185.4 [7.30] |
| | D | 96 [3.78] | 100 [3.94] | 106 [4.17] | 110 [4.33] | 114 [4.49] | 120 [4.72] | 124 [4.88] |
| Inlet/Outlet | 7/8–14UNF–2B (SAE J1926/1 O-Ring boss); 16.7 [0.66] min. full thread | | | | | | | |
| Drain port | 9/16–18UNF–2B (SAE J1926/1 O-Ring boss); 12.7 [0.5] min. full thread | | | | | | | |

Model code example and maximum shaft torque

| Flange/shaft | Model code example | Maximum shaft torque |
|--------------|----------------------------------|----------------------|
| 06GB | SGM2VC/014RA06GBRANNNNNNNN/SASNN | 80 N•m [708 lb•in] |

For further details on ordering, see *Model Code*, pages 40 and 41.

Outrigger bearing

SGM2NC and SGM2YN dimensions

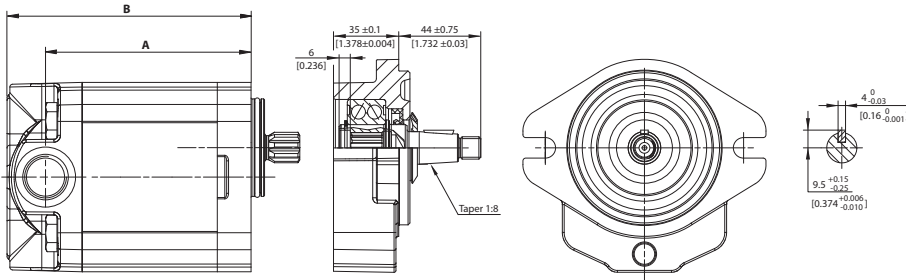

| Frame size | 8,0 | 011 | 014 | 017 | 019 | 022 | 025 |
|------------|-------------|-------------|--------------|--------------|--------------|--------------|--------------|
| A | 95.5 [3.76] | 99.5 [3.92] | 105.5 [4.15] | 109.5 [4.31] | 113.5 [4.47] | 119.5 [4.70] | 123.5 [4.86] |
| B | 116 [4.66] | 120 [4.83] | 126 [5.05] | 130 [5.22] | 134 [5.37] | 140 [5.61] | 144 [5.77] |

SGM2VC dimensions

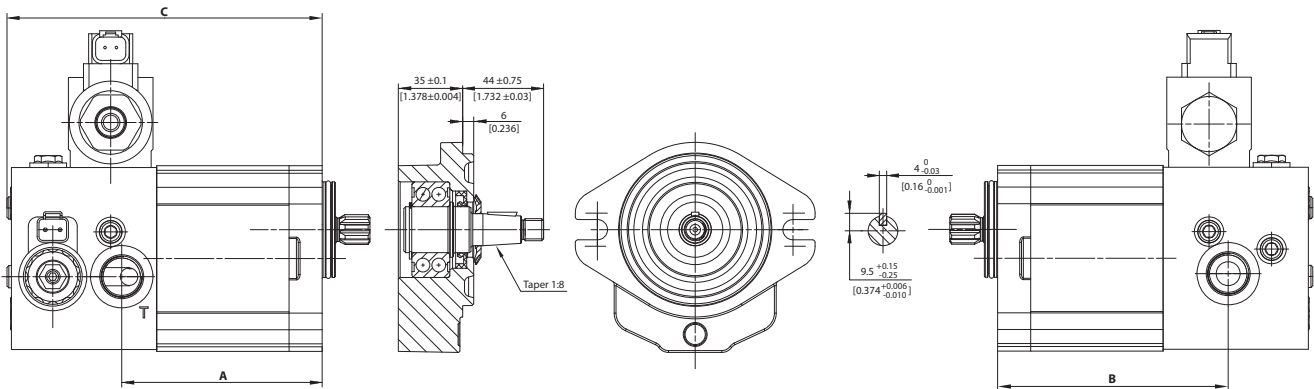

| Frame size | 8,0 | 011 | 014 | 017 | 019 | 022 | 025 |
|------------|--------------|--------------|--------------|--------------|--------------|--------------|--------------|
| A | 95 [3.74] | 99 [3.90] | 105 [4.13] | 109 [4.29] | 113 [4.45] | 119 [4.69] | 123 [4.84] |
| B | 111.4 [4.39] | 115.4 [4.54] | 121.4 [4.78] | 125.4 [4.94] | 129.4 [5.09] | 135.4 [5.33] | 139.4 [5.49] |
| C | 157.4 [6.20] | 161.4 [6.35] | 167.4 [6.59] | 171.4 [6.75] | 175.4 [6.90] | 181.4 [7.14] | 185.4 [7.30] |

SGM2 and SGM3 Fan Drive Gear Motors Technical Information Group 3 Fan Drive Gear Motors – SGM3NC

Motor design

SGM3NC

SGM3NC is Group 3 bidirectional fan drive motor with inlet/outlet on cast iron rear cover and axial drain line

Displacement range from 22.1 cm³/rev up to 44.1 cm³/rev [from 1.34 in³/rev up to 2.69 in³/rev].

Configurations include European and SAE flanges; taper 1:8, taper 1:5 and parallel Ø15.875 mm [Dia 0,62 in] shafts.

Outrigger bearing available as SAE A flange with taper shaft 1:8 and European flange with taper shaft 1:5.

SGM3NC



Technical data

Technical data for SGM3NC standard fan drive gear motors

| Frame size | | 022 | 026 | 033 | 038 | 044 |
|--|---|-------------|--------------|--------------|--------------|--------------|
| Displacement | cm ³ /rev [in ³ /rev] | 22.1 [1.34] | 26.2 [1.60] | 33.1 [2.02] | 37.9 [2.31] | 44.1 [2.69] |
| Peak pressure | bar [psi] | 270 [3916] | 270 [3916] | 270 [3916] | 270 [3916] | 270 [3916] |
| Rated pressure | | 250 [3626] | 250 [3626] | 250 [3626] | 250 [3626] | 250 [3626] |
| Back pressure | | 250 [3626] | 250 [3626] | 250 [3626] | 250 [3626] | 250 [3626] |
| Maximum speed | min ⁻¹ (rpm) | 2500 | 2500 | 2500 | 2500 | 2300 |
| Minimum speed | | 800 | 800 | 800 | 800 | 800 |
| Weight | kg [lb] | 8.62 [19.0] | 8.72 [19.23] | 8.82 [19.45] | 8.88 [19.58] | 9.02 [19.89] |
| Moment of inertia of rotating components | x 10 ⁻⁶ kg·m ² [x 10 ⁻⁶ lbf·ft ²] | 198 [4699] | 216 [5126] | 246 [5838] | 267.2 [6341] | 294.2 [6981] |

SGM2 and SGM3 Fan Drive Gear Motors

Technical Information

SGM3NC – Group 3 Fan Drive Gear Motors

Model code

| | | | | | | | | | | | | | |
|----------|----------|----------|----------|----------|----------|----------|----------|----------|----------|----------|----------|----------|----------|
| A | B | C | D | E | F | G | H | I | J | K | L | M | N |
| S | G | M | 3 | N | C | / | | | | | | | |

A Type

| | |
|---------------|---|
| SGM3NC | Group 3 Fan Drive Motor Cast Iron rear cover Inlet Outlet 1' 1/16-12 UN - Axial Drain |
|---------------|---|

B Displacement

| | |
|------------|---|
| 022 | 22.1 cm ³ /rev [1.34 in ³ /rev] |
| 026 | 26.2 cm ³ /rev [1.60 in ³ /rev] |
| 033 | 33.1 cm ³ /rev [2.02 in ³ /rev] |
| 038 | 37.9 cm ³ /rev [2.31 in ³ /rev] |
| 044 | 44.1 cm ³ /rev [2.69 in ³ /rev] |

C Sense of rotation

| | |
|----------|---------------|
| B | Bidirectional |
|----------|---------------|

D Version

| | |
|----------|---|
| A | High temperature sealing Dust protector Rust protected screws |
|----------|---|

E Mounting flange and shaft

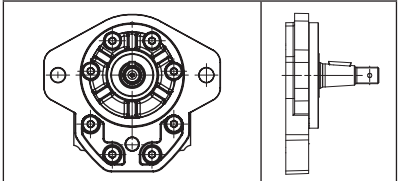
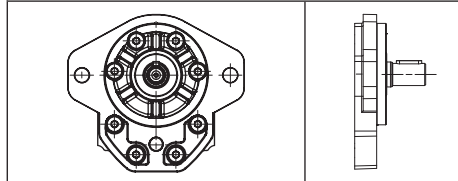
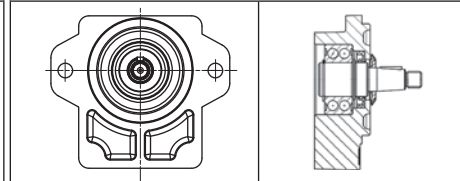
| 07BC | 07GB | 9YDA |
|--|--|--|
| SAE B flange pilot Ø101,6 [Dia 4 in] 2-bolts 1:8 Tapered shaft thread 5/8-18UNF, Key 6,375mm [0.25 in] | SAE B flange pilot Ø101,6 [Dia 4 in] 2-bolts - 22.225 mm parallel shaft L=25.4mm [1in] Key 6,375mm [0,25in]-Threaded hole 1/4-20 UNC | Outrigger Bearing with dust cover - SAE B flange pilot Ø101,6 [Dia 4 in] 2-bolts - 1:8 Tapered shaft thread 5/8-18UNF, Key 6,375mm [0.25 in] |
|  |  |  |

F Rear cover

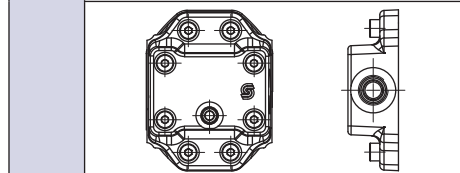
| | |
|-----------|---|
| C6 | Cast Iron cover with 1'-1/16 12 UN In-Out Ports - 9/16-18 UNF Axial Drain (idler gear side) |
| |  |

J Sealing

| | |
|----------|---------------------------------|
| N | Standard high temperature seals |
|----------|---------------------------------|

K Screws

| | |
|----------|-----------------------------|
| N | Standard zinc plated screws |
|----------|-----------------------------|

L Valve

| | |
|------------|----------|
| NNN | No valve |
|------------|----------|

G Inlet body port

| | |
|-----------|------------------|
| NN | No inlet on body |
|-----------|------------------|

H Outlet body port

| | |
|-----------|-------------------|
| NN | No outlet on body |
|-----------|-------------------|

I Outlet port position, variant body

| | |
|-----------|----------|
| NN | Standard |
|-----------|----------|

M Marking

| | |
|----------|--------------------------|
| N | Standard marking |
| A | Standard + customer code |
| Z | Without marking |
| * | Special customer marking |

N Mark position

| | |
|----------|---------------------------|
| N | Standard marking position |
| A | Idler gear side |

SGM2 and SGM3 Fan Drive Gear Motors
Technical Information
SGM3NC – Group 3 Fan Drive Gear Motors

Mounting flange and shaft options

Turolla OCG offers two types of industry standard mounting flanges. *The table below shows order codes for each available mounting flange and its intended use:*

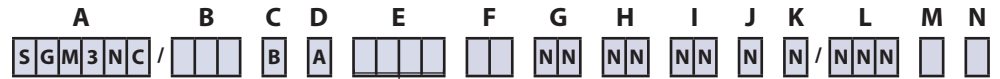

| Shaft/Flange | | Maximum torque Code 07 flange |
|--------------|--|----------------------------------|
| Code | Description | |
| 07BC | SAE B, pilot Ø 101.6 mm [Dia 4 in], 2-bolts Taper 1:8, 5/8–18UNF, Key 6.375 [0.25] | 300 N•m [2655 lb•in] |
| 07GB | SAE B, pilot Ø 101.6 mm [Dia 4 in], 2-bolts Parallel drive Ø 22.225 [Dia 0.875], L = 25.4 [1] ,Key 6.375 [0.25] | 230 N•m [2036 lb•in] |

Spline configuration is not available for Group 3 fan drive motors. Other shaft options may exist. Contact your Turolla OCG representative for availability.

⚠ Caution

Shaft torque capability may limit allowable pressure. Torque ratings assume no external radial loading. Applied torque must not exceed these limits, regardless of stated pressure parameters. Maximum torque ratings are based on shaft torsional fatigue strength.

SGM3NC • 07BC dimensions

mm
[in]

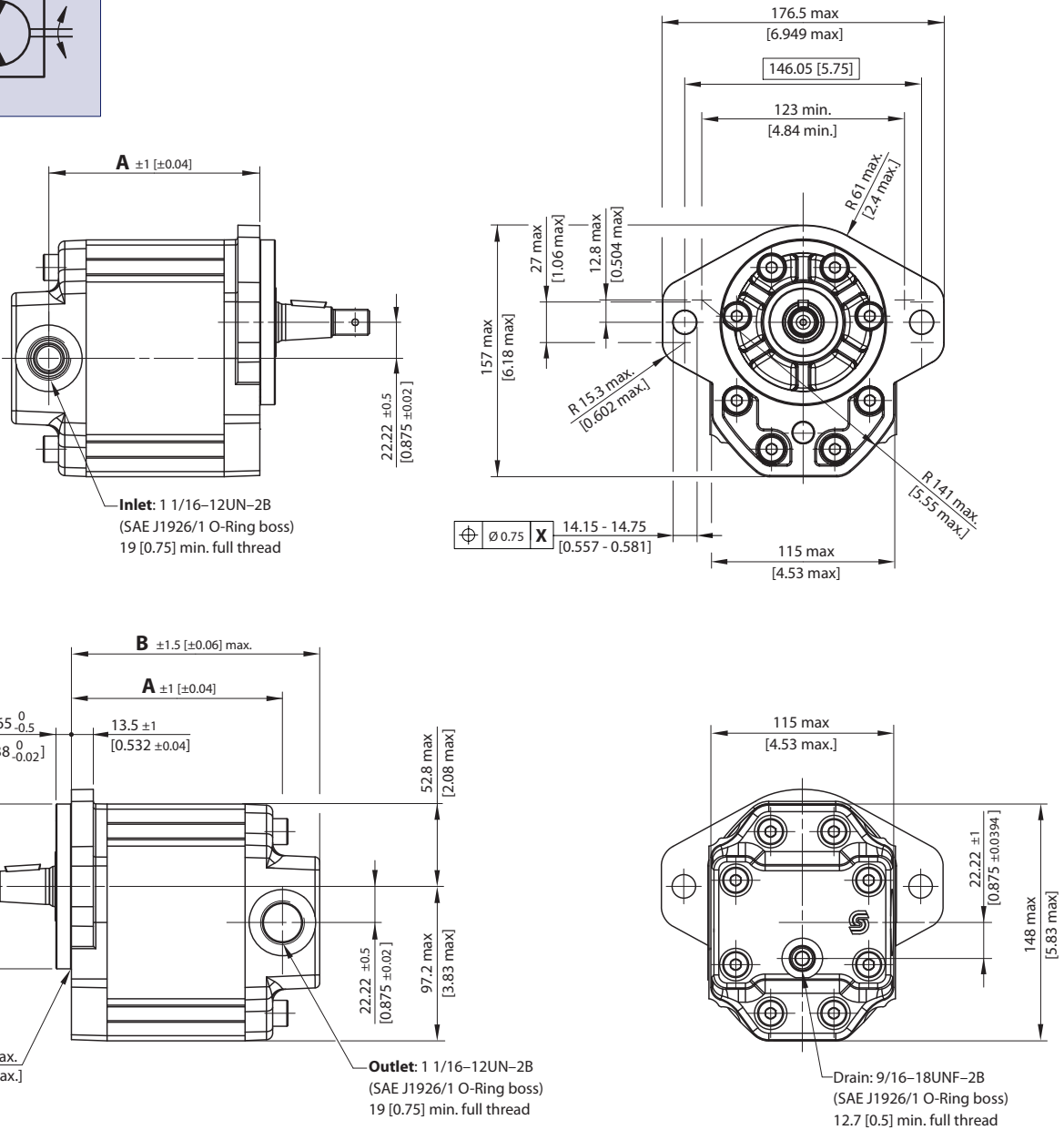
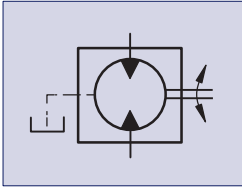

SGM3NC – 07GB dimensions

| Frame size | | 022 | 026 | 033 | 038 | 044 |
|--------------|---|--|--------------|--------------|--------------|--------------|
| Dimension | A | 127.1 [5.04] | 130.1 [5.12] | 135.1 [5.32] | 138.6 [5.46] | 143.1 [5.63] |
| | B | 150.1 [5.91] | 153.1 [6.03] | 158.1 [6.22] | 161.6 [6.36] | 166.1 [6.54] |
| Inlet/Outlet | | 1–1/16–12UN–2B (SAE J1925/1, O-Ring boss); 19 [0.748] min. full thread | | | | |
| Drain port | | 9/16–18UNF–2B (SAE J1925/1, O-Ring boss); 12.7 [0.5] min. full threads | | | | |

SGM2 and SGM3 Fan Drive Gear Motors
Technical Information
SGM3NC – Group 3 Fan Drive Gear Motors

SGM3NC • 07BC
dimensions
(continued)

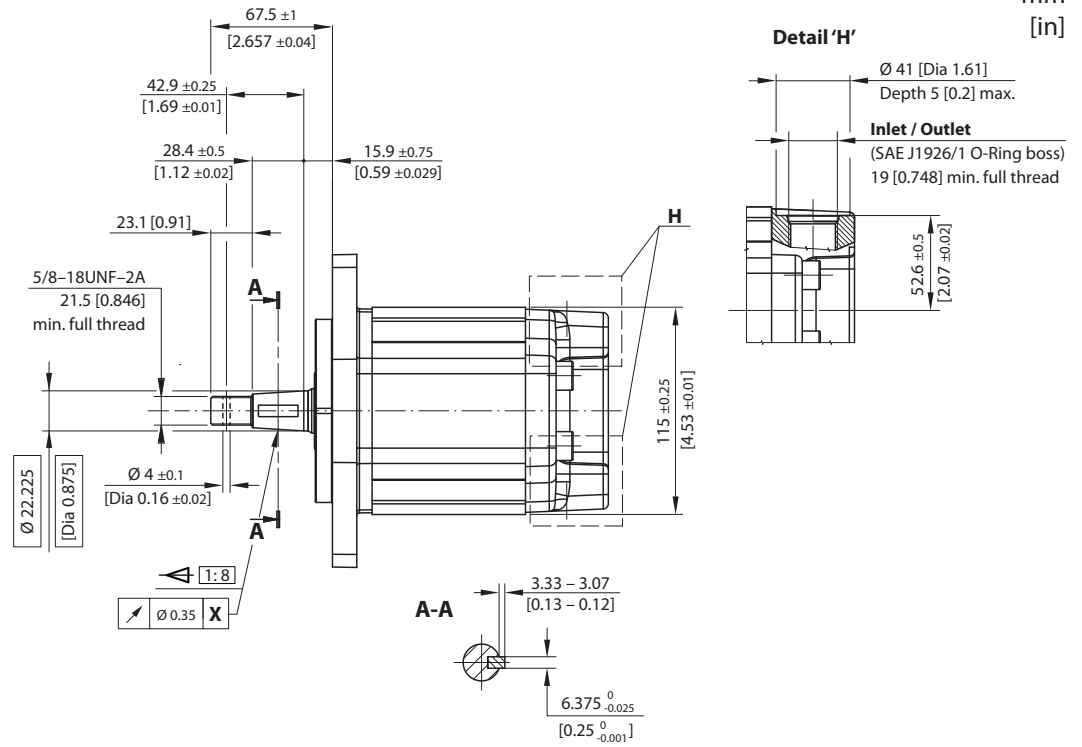

Model code example and maximum shaft torque

| Flange/shaft | Model code example | Maximum shaft torque |
|--------------|----------------------------------|----------------------|
| 07BC | SGM3NC/026BA07BCC6NNNNNNNN/NNNNN | 300 N•m [2655 lb•in] |

For further details on ordering, see *Model Code*, page 52.

SGM2 and SGM3 Fan Drive Gear Motors
Technical Information
SGM3NC – Group 3 Fan Drive Gear Motors

SGM3NC • 07GB
dimensions
(continued)

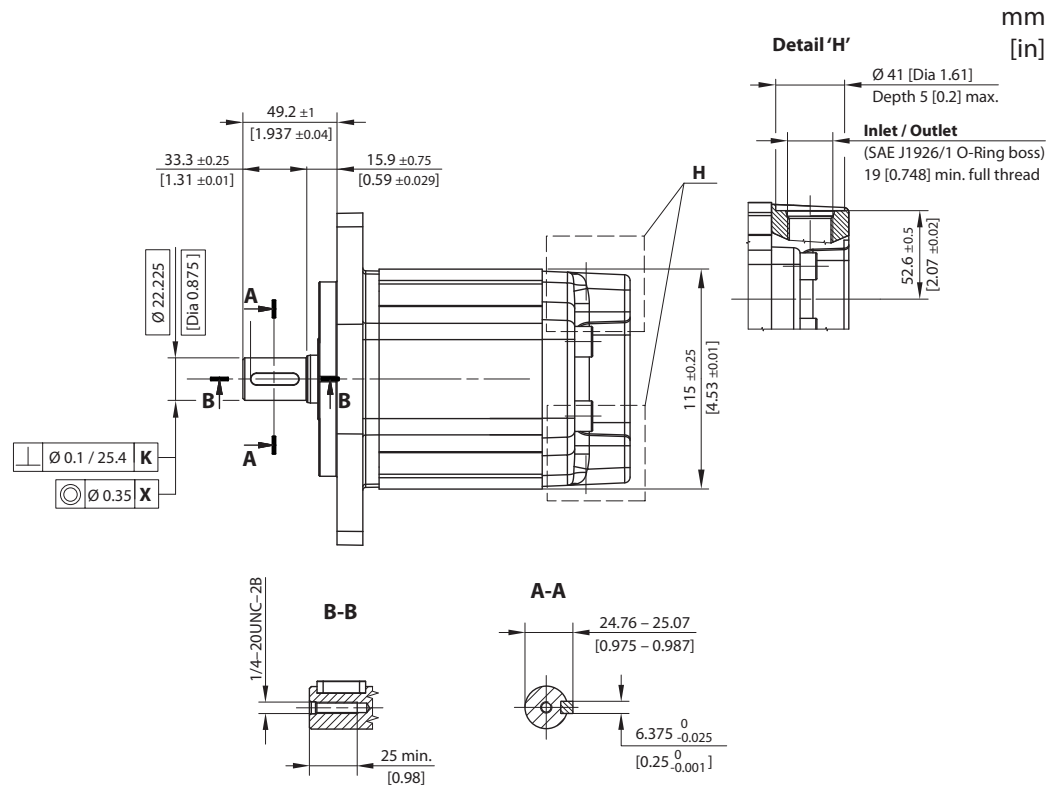

Model code example and maximum shaft torque

| Flange/drive gear | Model code example | Maximum shaft torque |
|-------------------|----------------------------------|----------------------|
| 07GB | SGM3NC/026BA07GBC6NNNNNNNN/NNNNN | 230 N·m [2036 lb·in] |

For further details on ordering, see *Model Code*, page 52.

SGM2 and SGM3 Fan Drive Gear Motors Technical Information Group 3 Fan Drive Gear Motors – SGM3YN

Motor design

SGM3YN

SGM3YN is Group 3 fan drive motor with inlet on rear cover and outlet on body. Integrated proportional relief valve, anti-cavitation check valve and axial drain line.

Displacement range from 22.1 cm³/rev up to 44.1 cm³/rev [from 1.34 in³/rev up to 2.69 in³/rev].

Configurations include European and SAE flanges; taper 1:8, taper 1:5 and parallel Ø15.875 mm [Dia 0,62 in] shafts.

Outrigger bearing available as SAE A flange with taper shaft 1:8 and European flange with taper shaft 1:5.

SGM3YN

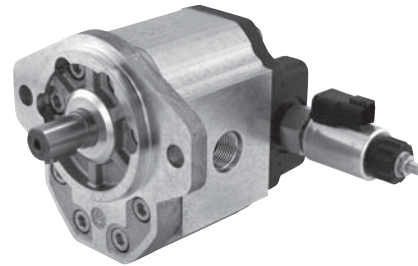

Technical data

Technical data for SGM3YN standard fan drive gear motors

| Frame size | | 022 | 026 | 033 | 038 | 044 |
|--|---|-------------|--------------|--------------|--------------|--------------|
| Displacement | cm ³ /rev [in ³ /rev] | 22.1 [1.34] | 26.2 [1.60] | 33.1 [2.02] | 37.9 [2.31] | 44.1 [2.69] |
| Peak pressure | bar [psi] | 270 [3916] | 270 [3916] | 270 [3916] | 270 [3916] | 270 [3916] |
| Rated pressure | | 250 [3626] | 250 [3626] | 250 [3626] | 250 [3626] | 250 [3626] |
| Back pressure | | 150 [2176] | 150 [2176] | 150 [2176] | 150 [2176] | 150 [2176] |
| Maximum speed | min ⁻¹ (rpm) | 2500 | 2500 | 2500 | 2500 | 2300 |
| Minimum speed | | 800 | 800 | 800 | 800 | 800 |
| Weight | kg [lb] | 8.62 [19.0] | 8.72 [19.23] | 8.82 [19.45] | 8.88 [19.58] | 9.02 [19.89] |
| Moment of inertia of rotating components | x 10 ⁻⁶ kg·m ² [x 10 ⁻⁶ lbf·ft ²] | 198 [4699] | 216 [5126] | 246 [5838] | 267.2 [6341] | 294.2 [6981] |

SGM2 and SGM3 Fan Drive Gear Motors
Technical Information
SGM3YN – Group 3 Fan Drive Gear Motors

**Technical data
(continued)**

Electro proportional relief valve standard

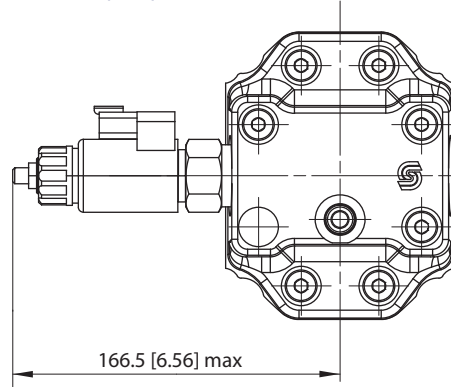

| | |
|--------------------------------------|--|
| Electrical connectors | Deutsch DT 04-2P connectors (Protection rate IP 69K DIN 40050) |
| Electrical supply to EH valve | 0 to 1.1 A @ 12 V DC, with coil resistance of 7.2 Ω @ 20 °C [68 °F] 0 to 0.55 A @ 24 V DC, with coil resistance of 28.8 Ω @ 20 °C [68 °F] |
| PWM frequency | from 100 to 200 Hz |

Electro proportional relief valve flat curve

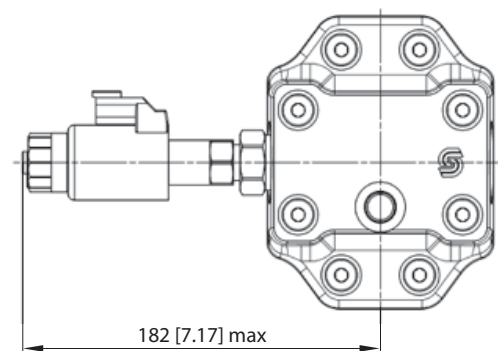

| | |
|--------------------------------------|--|
| Electrical connectors | Deutsch DT 04-2P connectors (Protection rate IP 69K DIN 40050) |
| Electrical supply to EH valve | 0 to 1.1 A @ 12 V DC, with coil resistance of 6.4 Ω @ 20 °C [68 °F] 0 to 0.55 A @ 24 V DC, with coil resistance of 26.2 Ω @ 20 °C [68 °F] |
| PWM frequency | from 100 to 250 Hz |

SGM2 and SGM3 Fan Drive Gear Motors

Technical Information

SGM3YN – Group 3 Fan Drive Gear Motors

Model code

| | | | | | | | | | | | | | |
|-------------|----------|----------|----------|----------|----------|----------|----------|----------|----------|----------|----------|----------|----------|
| A | B | C | D | E | F | G | H | I | J | K | L | M | N |
| S G M 3 Y N | / | | A | | | N N | | N N | N | N | / | | |

A Type

| | |
|---------------|--|
| SGM3YN | Gr3 Fan Drive Motor with EH Proportional Pressure Control; Cast Iron cover-Inlet port 1'-1/16 12UN on Cover-Axial Drain Line |
|---------------|--|

B Displacement

| | |
|------------|---|
| 022 | 22.1 cm ³ /rev [1.34 in ³ /rev] |
| 026 | 26.2 cm ³ /rev [1.60 in ³ /rev] |
| 033 | 33.1 cm ³ /rev [2.02 in ³ /rev] |
| 038 | 37.9 cm ³ /rev [2.31 in ³ /rev] |
| 044 | 44.1 cm ³ /rev [2.69 in ³ /rev] |

C Sense of rotation

| | |
|----------|-------------------------|
| R | Right (Clockwise) |
| L | Left (Counterclockwise) |

D Version

| | |
|----------|---|
| A | High-Temperature sealing, Dust protector, Rust protected screws |
|----------|---|

E Mounting flange and shaft

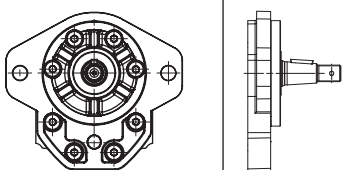
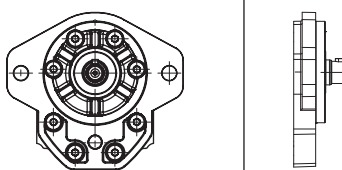
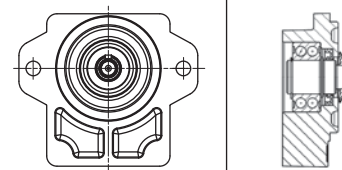
| 07BC | 07GB | 9YDA |
|--|--|--|
| SAE B flange pilot Ø101,6 [Dia 4 in] 2-bolts 1:8 Tapered shaft thread 5/8-18UNF, Key 6,375mm [0.25 in] | SAE B flange pilot Ø101,6 [Dia 4 in] 2-bolts - 22.225 mm parallel shaft L=25.4mm [1in] Key 6,375mm [0,25in]-Threaded hole 1/4-20 UNC | Outrigger Bearing with dust cover - SAE B flange pilot Ø101,6 [Dia 4 in] 2-bolts - 1:8 Tapered shaft thread 5/8-18UNF, Key 6,375mm [0.25 in] |
|  |  |  |

F Rear cover

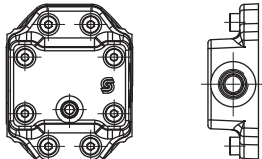
| | |
|-----------|---|
| C6 | Cast Iron cover with 1'-1/16 12 UN In-Out Ports - 9/16-18 UNF Axial Drain (idler gear side) |
| |  |

G Inlet body port

| | |
|-----------|------------------|
| NN | No inlet in body |
|-----------|------------------|

H Outlet body port

| | | |
|-----------|--------------------------------|--|
| A3 | 25 x 26.19 x 52.37 x 3/8-16UNC | Flanged SAE port |
| C7 | 20 x 40 x M8 | Flanged port, 4-threaded holes in + pattern, (European standard ports) |
| CA | 27 x 51 x M10 | |
| E6 | 1-1/8-12UN | Threaded SAE, O-ring boss port |
| F5 | 3/4 Gas | |
| F6 | 1 Gas | Threaded Gas, (BSPP) |

SGM2 and SGM3 Fan Drive Gear Motors
Technical Information
SGM3YN – Group 3 Fan Drive Gear Motors

Model code
(continued)

| | | | | | | | | | | | | | |
|---|---|---|---|---|---|---|---|---|---|---|---|---|---|
| A | B | C | D | E | F | G | H | I | J | K | L | M | N |
| S | G | M | 3 | Y | N | / | | | | | | | |

H Outlet body port

| | |
|-----------|------------------|
| NN | No inlet in body |
|-----------|------------------|

J Sealing

| | |
|----------|----------------------------|
| N | Std High Temperature Seals |
|----------|----------------------------|

I Outlet port position, variant body

| | |
|-----------|-------------------------------|
| NN | Std motor - No outlet in body |
|-----------|-------------------------------|

K Screws

| | |
|----------|---------------------------|
| N | Std Rust Protected Screws |
|----------|---------------------------|

L Valve set

| | |
|------------|---|
| XNN | No valve |
| XA* | Standard relief valve with coil voltage 12 V DC, DT connector |
| XB* | Standard relief valve with coil voltage 24 V DC, DT connector |

⚠ Caution
Maximum pressure setting will vary depending on pressure vs. bypass flow requirements.

| |
|------------|
| X*F |
| X*I |
| X*M |
| X*O |
| X*Q |
| X*R |
| X*S |
| X*U |
| X*W |

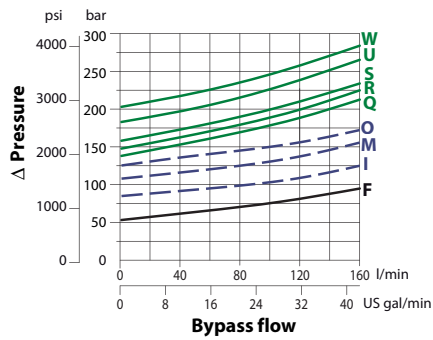

Select Pressure vs. Bypass flow requirements using the graph.
Three color curves represent three types of valves.
Each valve is characterized by different nominal spring ranges.

| | |
|------------|--|
| SA* | Flat curve valve with coil voltage 12 V DC, DT connector |
| SB* | Flat curve valve with coil voltage 24 V DC, DT connector |

| |
|------------|
| S*O |
| S*S |
| S*W |
| S*X |

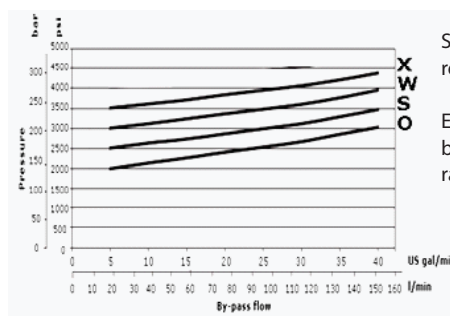

Select Pressure vs. Bypass flow requirements using the graph.
Each valve is characterized by different nominal spring ranges.

M Marking

| | |
|----------|--------------------------|
| N | Standard marking |
| A | Standard + customer code |
| Z | Without marking |
| * | Special customer marking |

N Mark position

| | |
|----------|---------------------------|
| N | Standard marking position |
| A | Idler gear side |

Outlet body port (continued)

Outlet body port dimensions

Available ports for Group 3 fan drive motors

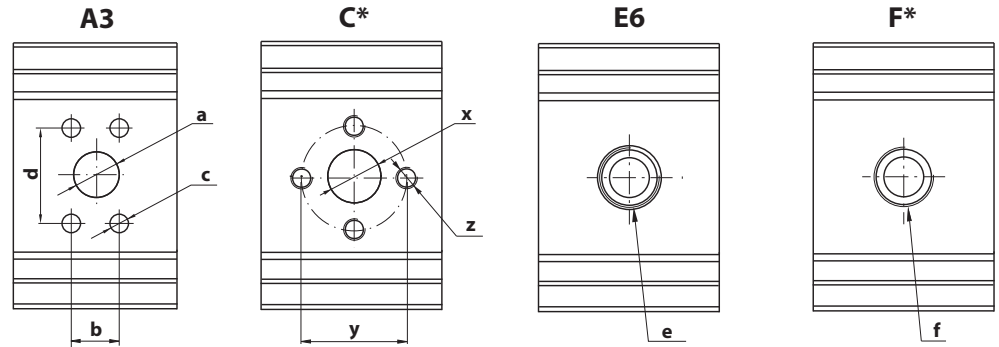

Group 3 fan drive motor port dimension (standard)

| Standard outlet port | | |
|----------------------|------------|-------------|
| Outlet port code | E6 | |
| Dimension | e | |
| Frame size | 022 | 1-1/16-12UN |
| | 026 | 1-1/16-12UN |
| | 033 | 1-1/16-12UN |
| | 038 | 1-1/16-12UN |
| | 044 | 1-1/16-12UN |

Group 3 fan drive motor port dimensions (non-standard)

| Non-standard outlet port | | | | | | | | | | | | |
|--------------------------|----------|--------------|---|--------------|----------------|-----------|-----------|-----------|----------------|----------------------------------|-----------|----------------|
| Code | A3 | | | | C* | | | | F* | | | |
| Frame size | a | b | c | d | Outlet options | x | y | z | Outlet options | f | | |
| 022 | 25.4 [1] | 26.19 [1.03] | 3/8-16UNC, min full thd. 20 [0.79] deep | 52.37 [2.06] | | C7 | 20 [0.79] | 40 [1.58] | | M8 min full thd. 12 [0.47] deep | F5 | 3/4 Gas (BSPP) |
| 026 | 25.4 [1] | 26.19 [1.03] | 3/8-16UNC min full thd. 20 [0.79] deep | 52.37 [2.06] | | C7 | 20 [0.79] | 40 [1.58] | | M8 min full thd. 12 [0.47] deep | F5 | 3/4 Gas (BSPP) |
| 033 | 25.4 [1] | 26.19 [1.03] | 3/8-16UNC min full thd. 20 [0.79] deep | 52.37 [2.06] | | CA | 27 [1.06] | 51 [2.0] | | M10 min full thd. 17 [0.67] deep | F6 | 1 Gas (BSPP) |
| 038 | 25.4 [1] | 26.19 [1.03] | 3/8-16UNC min full thd. 20 [0.79] deep | 52.37 [2.06] | | CA | 27 [1.06] | 51 [2.0] | | M10 min full thd. 17 [0.67] deep | F6 | 1 Gas (BSPP) |
| 044 | 25.4 [1] | 26.19 [1.03] | 3/8-16UNC min full thd. 20 [0.79] deep | 52.37 [2.06] | | CA | 27 [1.06] | 51 [2.0] | | M10 min full thd. 17 [0.67] deep | F6 | 1 Gas (BSPP) |

SGM3YN • 07BC dimensions

mm
[in]

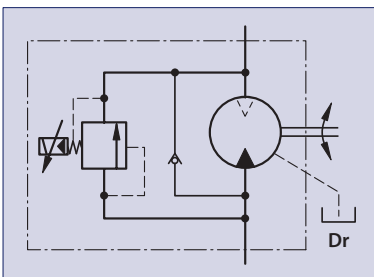
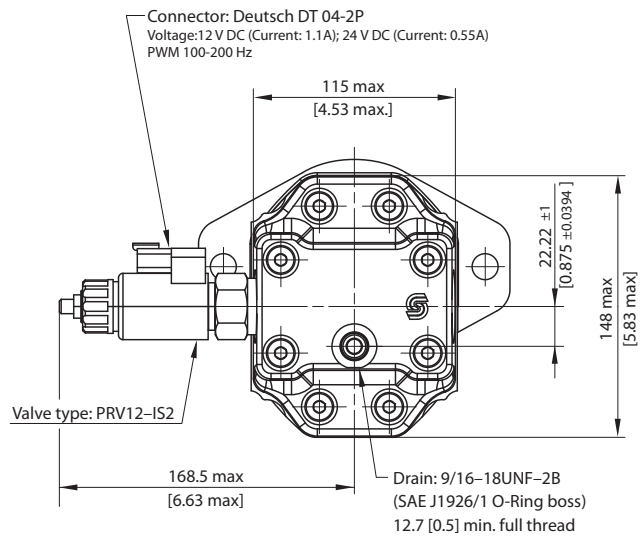
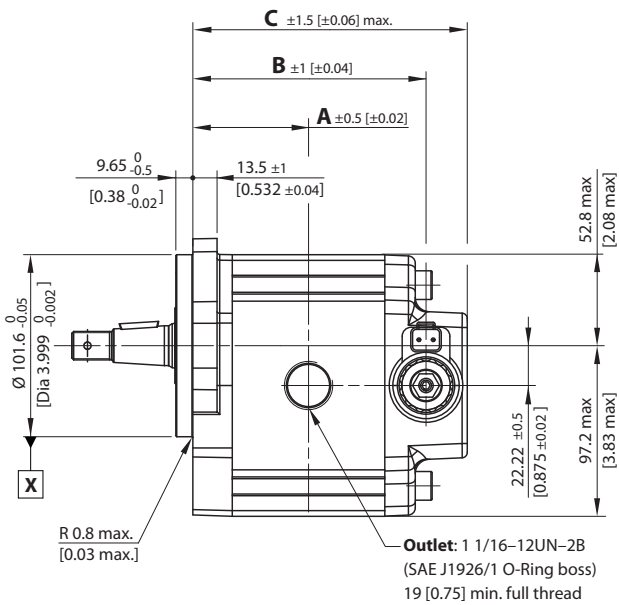
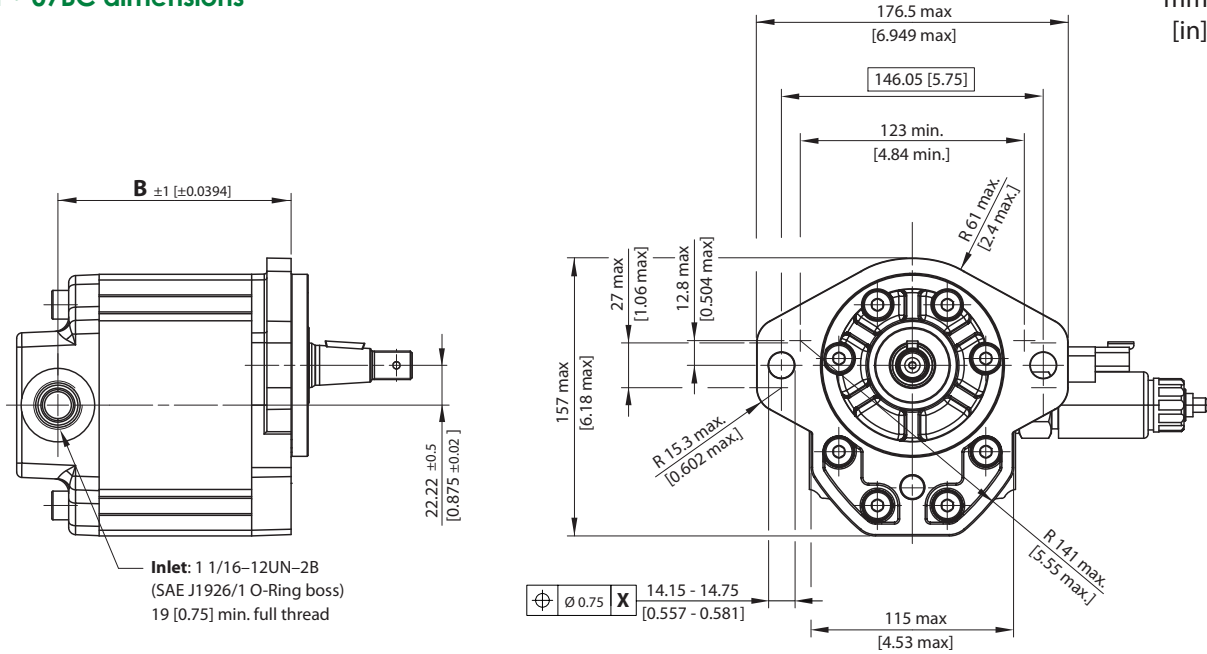

SGM2 and SGM3 Fan Drive Gear Motors
Technical Information
SGM3YN – Group 3 Fan Drive Gear Motors

SGM3YN • 07BC
dimensions (continued)

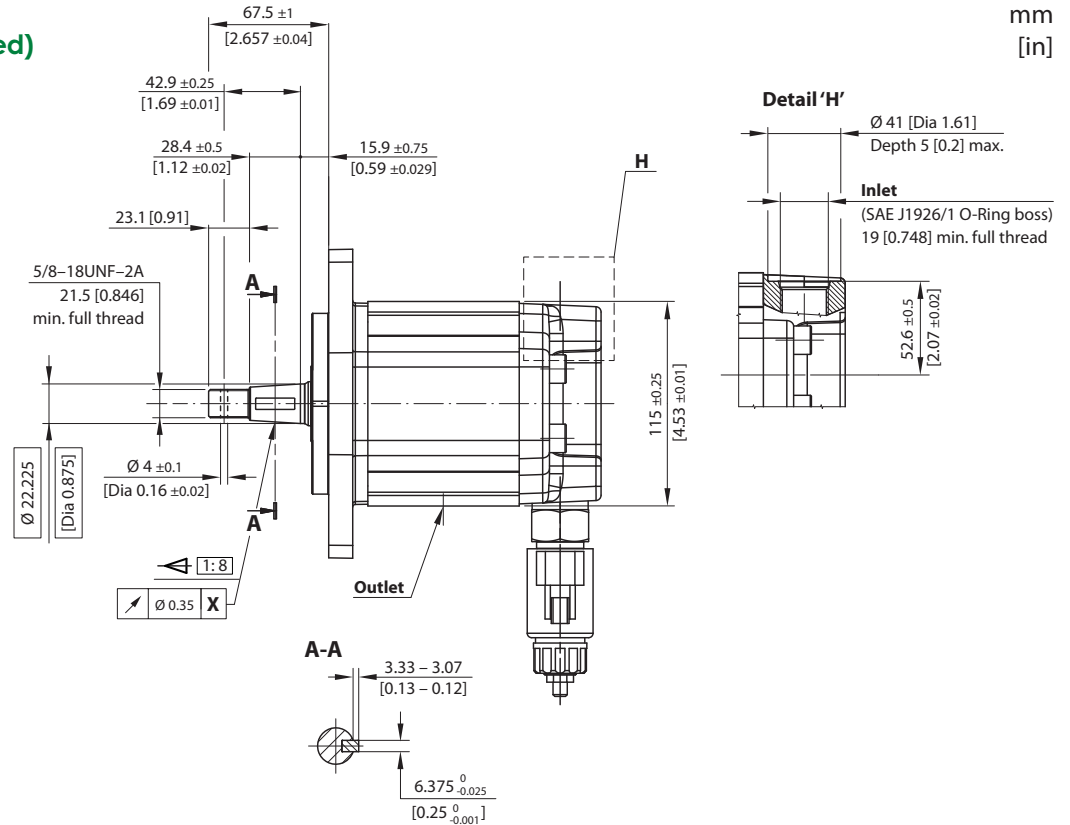

SGM3YN – 07BC dimensions

| Frame size | 022 | 026 | 033 | 038 | 044 |
|---------------------|--|--------------|--------------|--------------|--------------|
| A | 63 [2.48] | 64.5 [2.54] | 67 [2.64] | 68.8 [2.71] | 71 [2.8] |
| B | 127.1 [5.04] | 130.1 [5.12] | 135.1 [5.32] | 138.6 [5.46] | 143.1 [5.63] |
| C | 150.1 [5.91] | 153.1 [6.03] | 158.1 [6.22] | 161.6 [6.36] | 166.1 [6.54] |
| Inlet/Outlet | 1-1/16-12UN-2B (SAE J1925/1, O-Ring boss); 19 [0.748] min. full thread | | | | |
| Drain port | 9/16-18UNF-2B (SAE J1925/1, O-Ring boss); 12.7 [0.5] min. full threads | | | | |

Model code example and maximum shaft torque

| Flange/shaft | Model code example | Maximum shaft torque |
|--------------|----------------------------------|----------------------|
| 07BC | SGM3YN/033LA07BCY6NNE6NNNN/XNNNN | 300 N·m [2655 lb·in] |

For further details on ordering, see *Model Code*, pages 60 and 61.

SGM3YN • 07GB dimensions

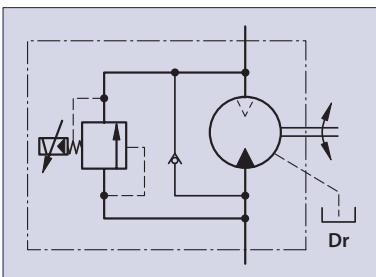
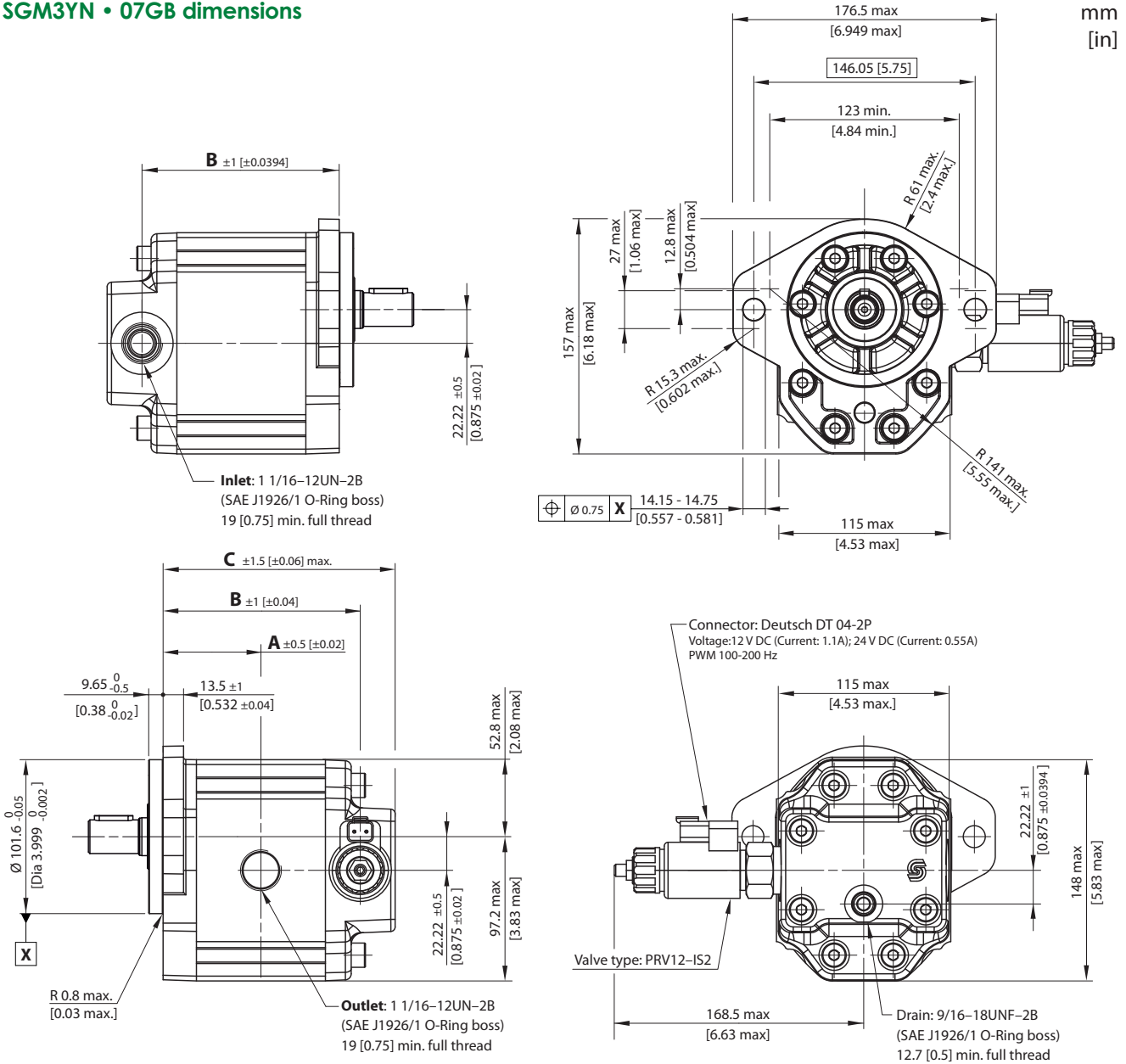

SGM2 and SGM3 Fan Drive Gear Motors
Technical Information
SGM3YN – Group 3 Fan Drive Gear Motors

SGM3YN • 07GB
dimensions (continued)

mm
[in]

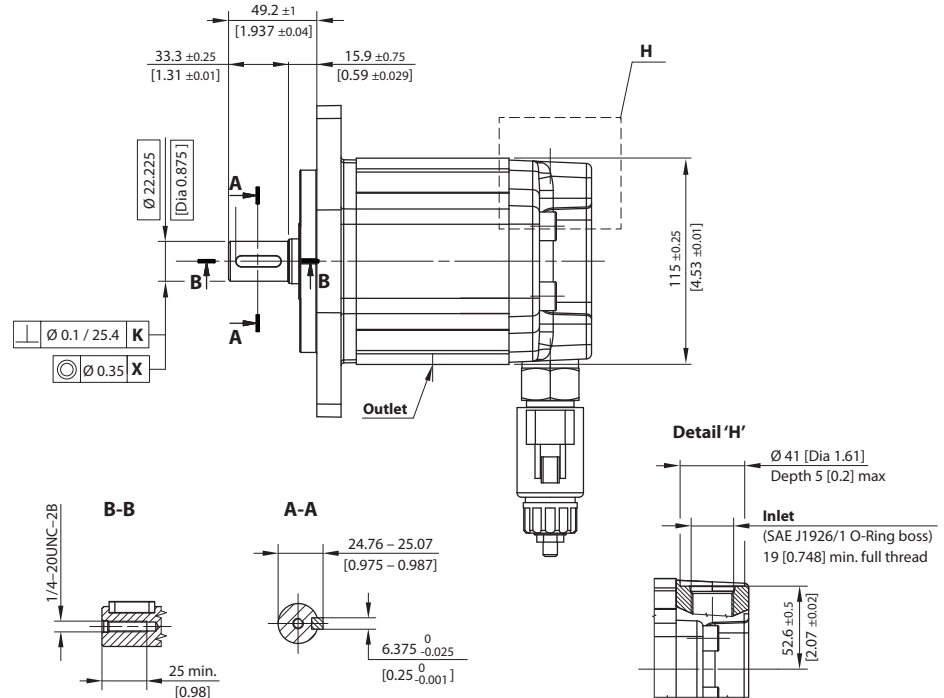

SGM3Y – 07GB dimensions

| Frame size | 022 | 026 | 033 | 038 | 044 |
|---------------------|--|--------------|--------------|--------------|--------------|
| A | 63 [2.48] | 64.5 [2.54] | 67 [2.64] | 68.8 [2.71] | 71 [2.8] |
| B | 127.1 [5.04] | 130.1 [5.12] | 135.1 [5.32] | 138.6 [5.46] | 143.1 [5.63] |
| C | 150.1 [5.91] | 153.1 [6.03] | 158.1 [6.22] | 161.6 [6.36] | 166.1 [6.54] |
| Inlet/Outlet | 1-1/16-12UN-2B (SAE J1925/1, O-Ring boss); 19 [0.748] min. full thread | | | | |
| Drain port | 9/16-18UNF-2B (SAE J1925/1, O-Ring boss); 12.7 [0.5] min. full threads | | | | |

Model code example and maximum shaft torque

| Flange/drive gear | Model code example | Maximum shaft torque |
|-------------------|----------------------------------|----------------------|
| 07GB | SGM3YN/022RA07GBY6NNE6NXXX/XNXXX | 230 N·m [2036 lb-in] |

For further details on ordering, see *Model Code*, pages 60 and 61.

SGM2 and SGM3 Fan Drive Gear Motors Technical Information Group 3 Fan Drive Gear Motors – SGM3VC

Motor design

SGM3VC

SGM3VC is Group 3 fan drive motor with integrated DCV valve for "reverse function", anti-shock and proportional relief valve. Inlet/outlet and radial drain line are on cast iron rear cover.

Displacement range from 22.1 cm³/rev up to 44.1 cm³/rev [from 1.34 in³/rev up to 2.69 in³/rev].

Configurations include European and SAE flanges; taper 1:8, taper 1:5 and parallel Ø15.875 mm [Dia 0,62 in] shafts.

Outrigger bearing available as SAE A flange with taper shaft 1:8 and European flange with taper shaft 1:5.

SGM3VC

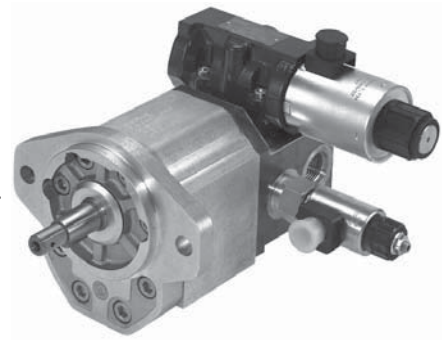

Technical data

Technical data for SGM3VC standard fan drive gear motors

| Frame size | | 022 | 026 | 033 | 038 | 044 |
|---|---|---------------|---------------|---------------|---------------|---------------|
| Displacement | cm ³ /rev [in ³ /rev] | 22.1 [1.34] | 26.2 [1.60] | 33.1 [2.02] | 37.9 [2.31] | 44.1 [2.69] |
| Peak pressure | bar [psi] | 270 [3916] | 270 [3916] | 270 [3916] | 270 [3916] | 270 [3916] |
| Rated pressure | | 250 [3626] | 250 [3626] | 250 [3626] | 250 [3626] | 250 [3626] |
| Back pressure | | 150 [2176] | 150 [2176] | 150 [2176] | 150 [2176] | 150 [2176] |
| Maximum speed | min ⁻¹ (rpm) | 2500 | 2500 | 2500 | 2500 | 2300 |
| Minimum speed | | 800 | 800 | 800 | 800 | 800 |
| Weight | kg [lb] | 16.32 [35.80] | 16.42 [36.20] | 16.52 [36.42] | 16.62 [36.64] | 16.72 [36.86] |
| Moment of inertia of rotating components | x 10 ⁻⁶ kg·m ² [x 10 ⁻⁶ lbf·ft ²] | 198 [4699] | 216 [5126] | 246 [5838] | 267.2 [6341] | 294.2 [6981] |

SGM2 and SGM3 Fan Drive Gear Motors
Technical Information
SGM3VC – Group 3 Fan Drive Gear Motors

**Technical data
(continued)**

Electro proportional relief valve standard and D03 directional valve

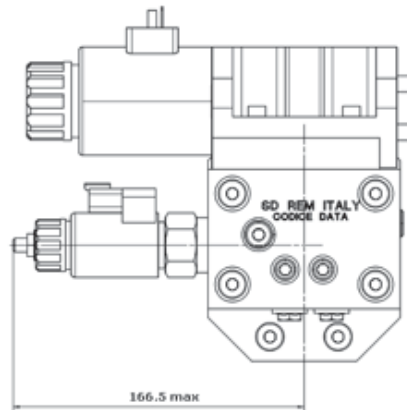

| | |
|--------------------------------------|--|
| Electrical connectors | Deutsch DT 04-2P connectors (Protection rate IP 69K DIN 40050) |
| Electrical supply to EH valve | 0 to 1.1 A @ 12 V DC, with coil resistance of 7.2 Ω @ 20 °C [68 °F] 0 to 0.55 A @ 24 V DC, with coil resistance of 28.8 Ω @ 20 °C [68 °F] |
| Directional valve coil | 12 - 24 V DC |
| PWM frequency | from 100 to 200 Hz |

Electro proportional relief valve flat curve and D03 directional valve

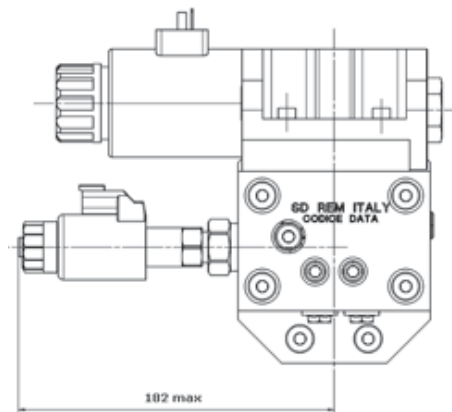

| | |
|--------------------------------------|--|
| Electrical connectors | Deutsch DT 04-2P connectors (Protection rate IP 69K DIN 40050) |
| Electrical supply to EH valve | 0 to 1.1 A @ 12 V DC, with coil resistance of 6.4 Ω @ 20 °C [68 °F] 0 to 0.55 A @ 24 V DC, with coil resistance of 26.2 Ω @ 20 °C [68 °F] |
| Directional valve coil | 12 - 24 V DC |
| PWM frequency | from 100 to 250 Hz |

SGM2 and SGM3 Fan Drive Gear Motors

Technical Information

SGM3VC – Group 3 Fan Drive Gear Motors

Model code

| | | | | | | | | | | | | | |
|----------|----------|----------|----------|----------|----------|----------|----------|----------|----------|----------|----------|----------|----------|
| A | B | C | D | E | F | G | H | I | J | K | L | M | N |
| S | G | M | 3 | V | C | / | | | | | | | |
| | | | A | | | | NN | NN | NN | N | N | | |

A Type

| | |
|---------------|--|
| SGM3VC | Group 3 Fan Drive Motor with EH Proportional Reverse Control ; Inlet-Outlet on Cast Iron Cover - Radial Drain |
|---------------|--|

B Displacement

| | |
|------------|---|
| 022 | 22.1 cm ³ /rev [1.34 in ³ /rev] |
| 026 | 26.2 cm ³ /rev [1.60 in ³ /rev] |
| 033 | 33.1 cm ³ /rev [2.02 in ³ /rev] |
| 038 | 37.9 cm ³ /rev [2.31 in ³ /rev] |
| 044 | 44.1 cm ³ /rev [2.69 in ³ /rev] |

C Sense of rotation

| | |
|----------|--|
| R | Right (Clockwise) with Left Hand Reversing-Drain on Drive gear side |
| L | Left (Counterclockwise) with Right Hand Reversing-Drain on Idler gear side |

D Version

E Mounting flange and shaft

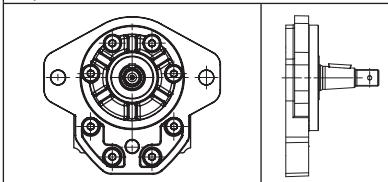
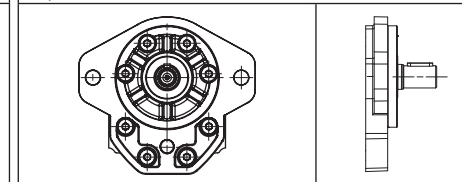
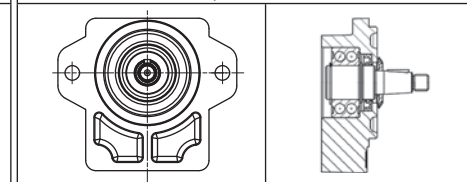
| 07BC | 07GB | 9YDA |
|--|--|--|
| SAE B flange pilot Ø101,6 [Dia 4 in] 2-bolts 1:8 Tapered shaft thread 5/8-18UNF, Key 6,375mm [0.25 in] | SAE B flange pilot Ø101,6 [Dia 4 in] 2-bolts - 22.225 mm parallel shaft L=25.4mm [1in] Key 6,375mm [0,25in]-Threaded hole 1/4-20 UNC | Outrigger Bearing with dust cover - SAE B flange pilot Ø101,6 [Dia 4 in] 2-bolts - 1:8 Tapered shaft thread 5/8-18UNF, Key 6,375mm [0.25 in] |
|  |  |  |

F Rear cover

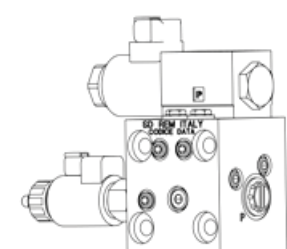
| | | |
|-----------|--|--|
| RA | Proportional PRV Reversing Valve Cover, 12 V DCV03 Deutsch connector, Anti-Shock-MakeUp Valve, 1'-1/16 12UN Work Ports, 9/16-18UNF Radial Drain Port |  |
| RB | Proportional PRV Reversing Valve Cover, 24 V DCV03 Deutsch connector, Anti-Shock-MakeUp Valve, 1'-1/16 12UN Work Ports, 9/16-18UNF Radial Drain Port | |

G Inlet body port

| | |
|-----------|------------------|
| NN | No inlet in body |
|-----------|------------------|

SGM2 and SGM3 Fan Drive Gear Motors
Technical Information
SGM3VC – Group 3 Fan Drive Gear Motors

Model code
(continued)

| | | | | | | | | | | | | | |
|---|---|---|---|---|---|---|---|---|---|---|---|---|---|
| A | B | C | D | E | F | G | H | I | J | K | L | M | N |
| S | G | M | 3 | V | C | / | | | | | | | |
| | | | A | | | | N | N | N | N | N | | |

H Outlet body port

| | |
|-----------|------------------|
| NN | No inlet in body |
|-----------|------------------|

J Sealing

| | |
|----------|----------------------------|
| N | Std High Temperature Seals |
|----------|----------------------------|

I Outlet port position, variant body

| | |
|-----------|-------------------------------|
| NN | Std motor - No outlet in body |
|-----------|-------------------------------|

K Screws

| | |
|----------|---------------------------|
| N | Std Rust Protected Screws |
|----------|---------------------------|

L Valve set

| | |
|------------|---|
| XNN | No valve |
| XA* | Standard relief valve with coil voltage 12 V DC, DT connector |
| XB* | Standard relief valve with coil voltage 24 V DC, DT connector |

⚠ Caution
Maximum pressure setting will vary depending on pressure vs. bypass flow requirements.

| |
|------------|
| X*F |
| X*I |
| X*M |
| X*O |
| X*Q |
| X*R |
| X*S |
| X*U |
| X*W |

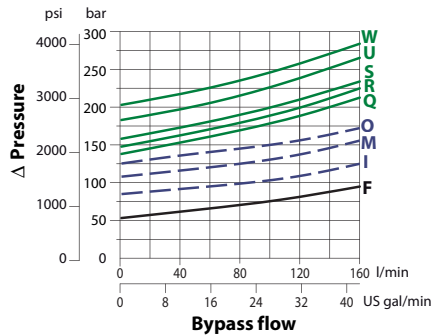

Select Pressure vs. Bypass flow requirements using the graph.
Three color curves represent three types of valves.
Each valve is characterized by different nominal spring ranges.

| | |
|------------|--|
| SA* | Flat curve valve with coil voltage 12 V DC, DT connector |
| SB* | Flat curve valve with coil voltage 24 V DC, DT connector |

| |
|------------|
| S*O |
| S*S |
| S*W |
| S*X |

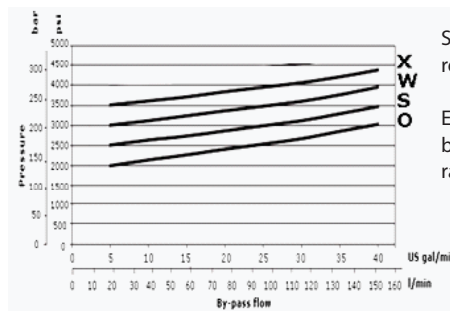

Select Pressure vs. Bypass flow requirements using the graph.
Each valve is characterized by different nominal spring ranges.

M Marking

| | |
|----------|--------------------------|
| N | Standard marking |
| A | Standard + customer code |
| Z | Without marking |
| * | Special customer marking |

N Mark position

| | |
|----------|---------------------------|
| N | Standard marking position |
| A | Idler gear side |

SGM2 and SGM3 Fan Drive Gear Motors

Technical Information

SGM3VC – Group 3 Fan Drive Gear Motors

SGM3VC • 07BC dimensions (continued)

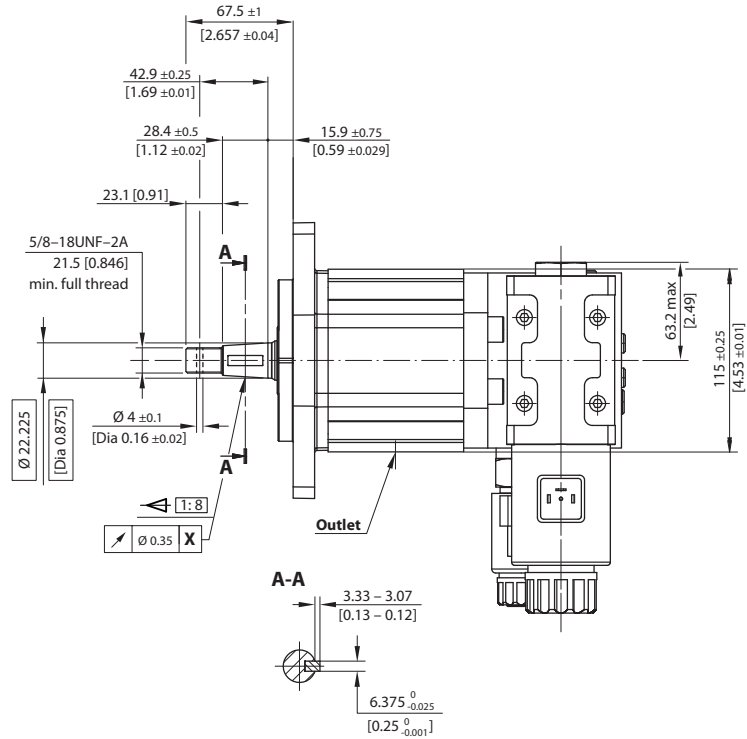

mm
[in]

SGM3VC – 07BC dimensions

| Frame size | 022 | 026 | 033 | 038 | 044 |
|---------------------|--|-----------------|-----------------|-----------------|-----------------|
| A (inlet) | 181.6 [7.15] | 184.6 [7.27] | 189.6 [7.46] | 193.1 [7.62] | 197.6 [7.78] |
| B (inlet) | 140.1 [5.52] | 143.1 [5.63] | 148.1 [5.83] | 151.1 [5.95] | 156.1 [6.15] |
| C (overall) | 204.8 [8.06] | 207.8 [8.18] | 212.8 [8.38] | 216.3 [8.52] | 220.1 [8.67] |
| D (drain) | 149.1 [5.87] | 152.1 [5.99] | 157.1 [6.19] | 160.6 [6.32] | 165.1 [6.50] |
| Inlet/Outlet | 1-1/16-12UN-2B (SAE J1925/1, O-Ring boss); 19 [0.748] min. full thread | | | | |
| Drain port | 9/16-18UNF-2B (SAE J1925/1, O-Ring boss); 12.7 [0.5] min. full threads | | | | |

Model code example and maximum shaft torque

| Flange/drive gear | Model code example | Maximum shaft torque |
|-------------------|----------------------------------|----------------------|
| 07BC | SGM3VC/033LA07BCYENNE6NNNN/XNNNN | 230 N·m [2036 lb·in] |

For further details on ordering, see *Model Code*, page 70 and 71.

SGM3VC • 07GB dimensions

mm
[in]

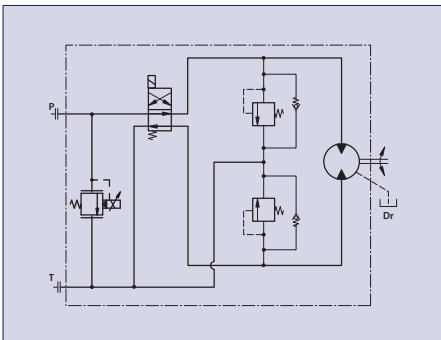
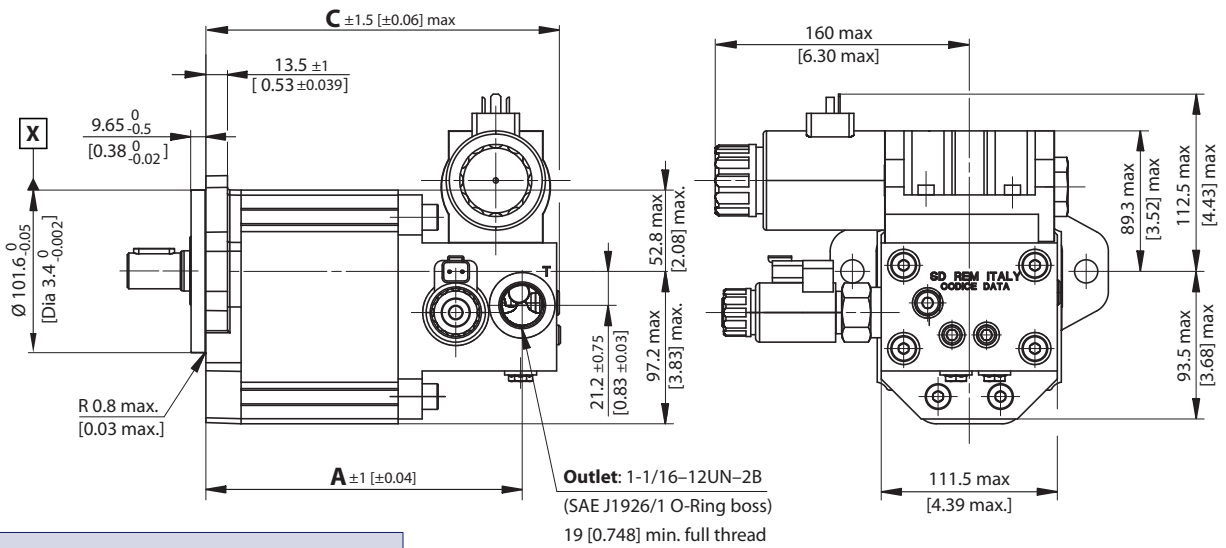
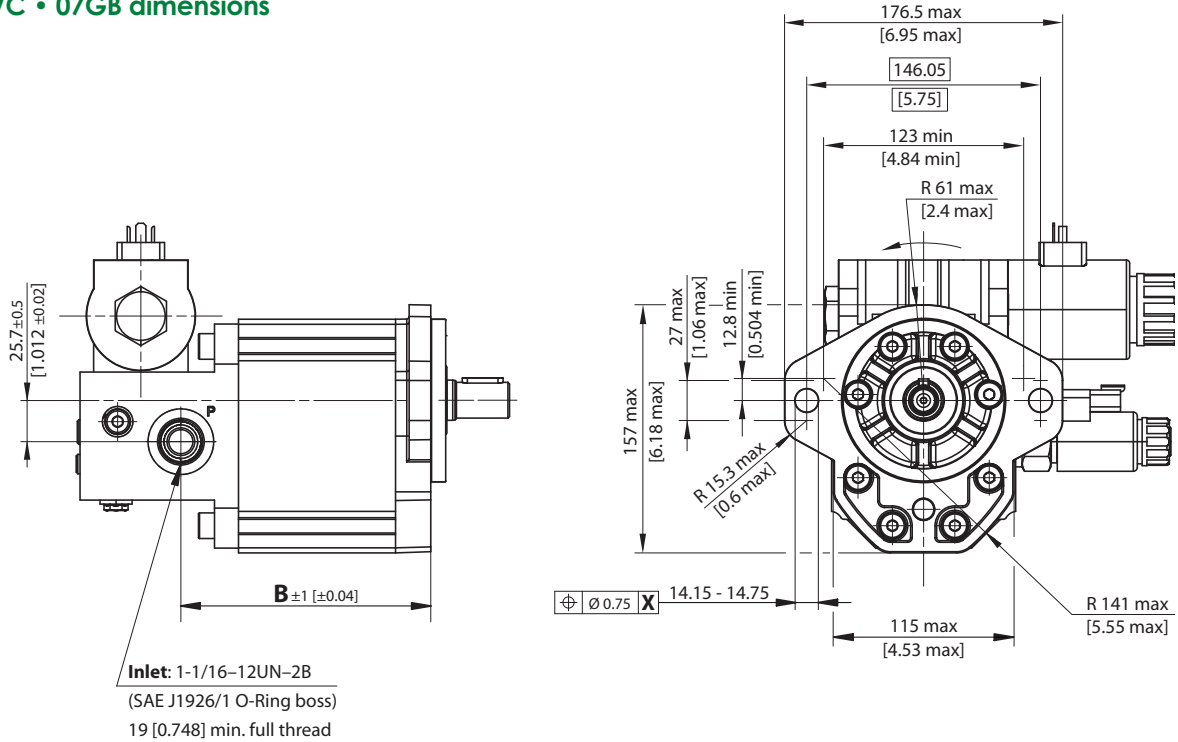

SGM2 and SGM3 Fan Drive Gear Motors
Technical Information
SGM3VC – Group 3 Fan Drive Gear Motors

SGM3VC • 07GB
dimensions (continued)

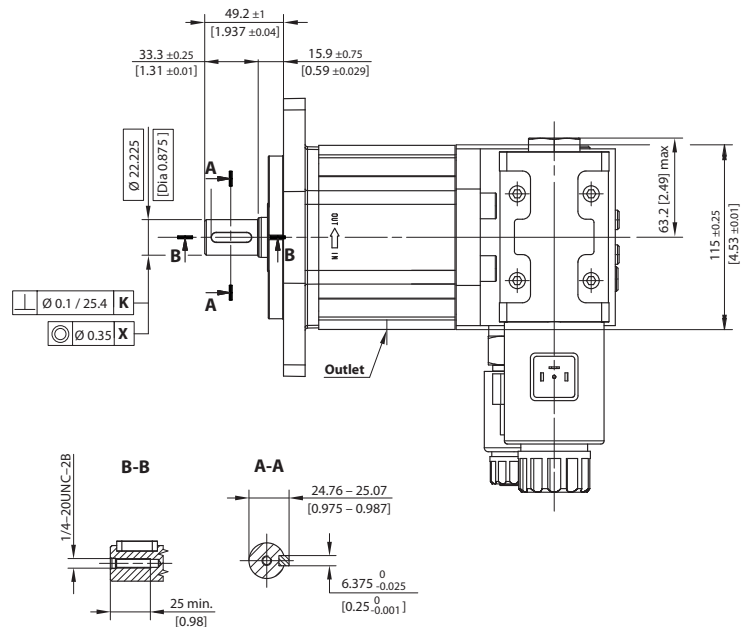

mm
[in]

SGM3VC – 07GB dimensions

| Frame size | 022 | 026 | 033 | 038 | 044 |
|---------------------|--|-----------------|-----------------|-----------------|-----------------|
| A (inlet) | 181.6 [7.15] | 184.6 [7.27] | 189.6 [7.46] | 193.1 [7.62] | 197.6 [7.78] |
| B (inlet) | 140.1 [5.52] | 143.1 [5.63] | 148.1 [5.83] | 151.1 [5.95] | 156.1 [6.15] |
| C (overall) | 204.8 [8.06] | 207.8 [8.18] | 212.8 [8.38] | 216.3 [8.52] | 220.1 [8.67] |
| D (drain) | 149.1 [5.87] | 152.1 [5.99] | 157.1 [6.19] | 160.6 [6.32] | 165.1 [6.50] |
| Inlet/Outlet | 1-1/16-12UN-2B (SAE J1925/1, O-Ring boss); 19 [0.748] min. full thread | | | | |
| Drain port | 9/16-18UNF-2B (SAE J1925/1, O-Ring boss); 12.7 [0.5] min. full threads | | | | |

Model code example and maximum shaft torque

| Flange/drive gear | Model code example | Maximum shaft torque |
|-------------------|----------------------------------|----------------------|
| 07GB | SGM3VC/022RA07GBY6NNE6NNNN/XNNNN | 230 N·m [2036 lb·in] |

For further details on ordering, see *Model Code*, page 70 and 71.

Outrigger bearing

SGM3NC and SGM3YN dimensions

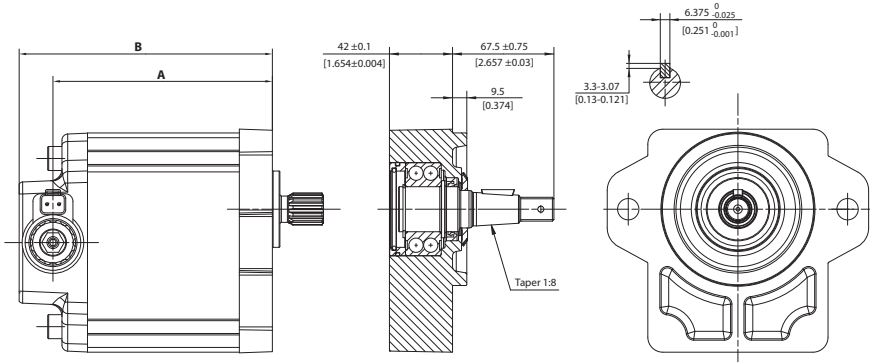

| Frame size | | 022 | 026 | 033 | 038 | 044 |
|------------|---|--------------|--------------|--------------|--------------|--------------|
| Dimension | A | 127.1 [5.04] | 130.1 [5.12] | 135.1 [5.32] | 138.6 [5.46] | 143.1 [5.63] |
| | B | 150.1 [5.91] | 153.1 [6.03] | 158.1 [6.22] | 161.6 [6.36] | 166.1 [6.54] |

SGM3VC dimensions

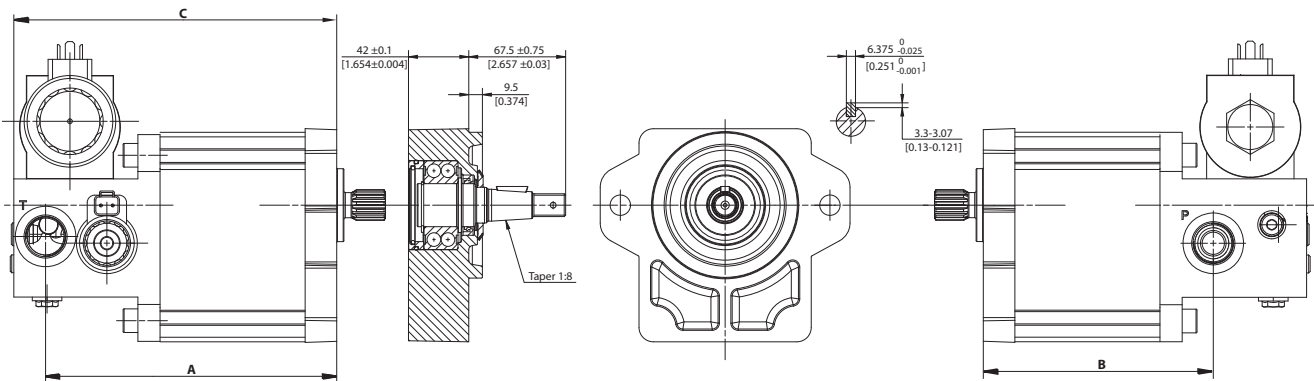

| Frame size | | 022 | 026 | 033 | 038 | 044 |
|------------|-------------|--------------|--------------|--------------|--------------|--------------|
| Dimension | A (inlet) | 181.6 [7.15] | 184.6 [7.27] | 189.6 [7.46] | 193.1 [7.60] | 197.6 [7.78] |
| | B (outlet) | 140.1 [5.52] | 143.1 [5.63] | 148.1 [5.83] | 151.1 [5.95] | 156.1 [6.15] |
| | C (overall) | 204.8 [8.06] | 207.8 [8.18] | 212.8 [8.38] | 216.3 [8.52] | 220.1 [8.67] |

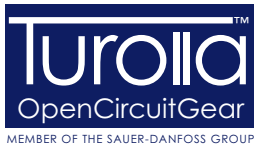

SGM2 and SGM3 Fan Drive Gear Motors
Technical Information
Notes

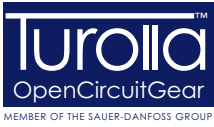

Our Products

Aluminum Gear Pumps

Aluminum Gear Motors

Cast Iron Gear Pumps

Cast Iron Gear Motors

Fan Drive Gear Motors Aluminum

Fan Drive Gear Motors Cast Iron

Turolla OpenCircuitGear™

Turolla OCG, with more than 60 years of experience in designing and manufacturing gear pumps, gear motors and fan drive motors of superior quality, is the ideal partner ensuring robustness and reliability to your work functions.

We are fast and responsive - the first to specify a customer product, the most experienced in providing technical knowledge and support for fan drive solutions.

We offer a lean value chain to our partners and customers and the shortest lead time in the market.

Turolla OCG is member of the Sauer-Danfoss Group.

Local address:

Turolla OpenCircuitGear

Via Villanova 28
40050 Villanova di Castenaso
Bologna, Italy
Phone: +39 051 6054411
Fax: +39 051 6053033

Turolla OpenCircuitGear

Kukučínova 2148-84
01701 Považská Bystrica, Slovakia
Phone: +421 424 301 544
Fax: +421 424 301 626

Turolla OpenCircuitGear

2800 East 13th Street
Ames, IA 50010
USA
Phone: +1 515 239 6000
Fax: +1 515 239 6618